



SUNCOOL FABRICS

Omega

Openness Factor 1 & 3 & 5 %

FOCUS ON QUALITY

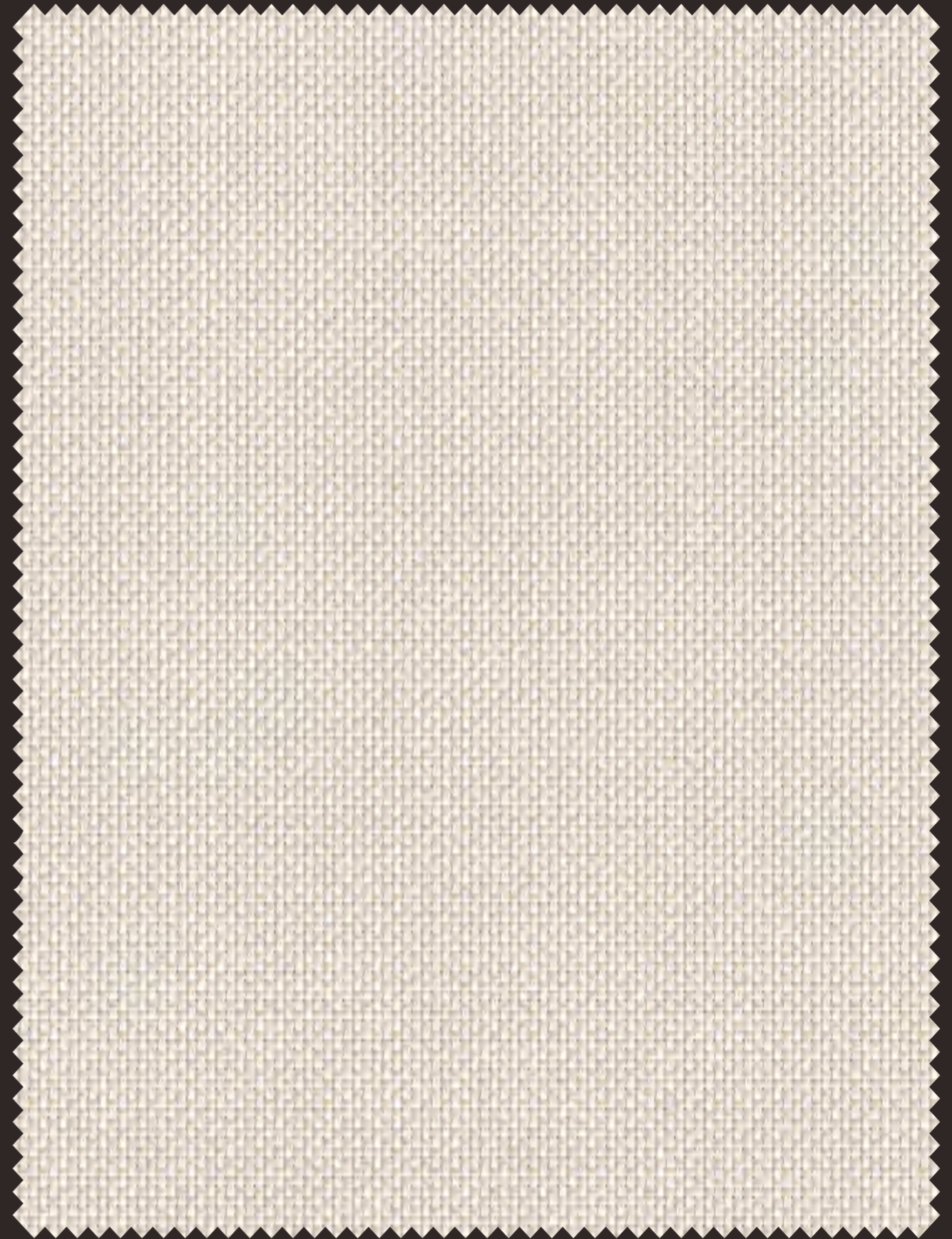

Cutting: Cold Cut, Ultrasonic, Crush Cut, or Laser
Seaming / Hemming: Thermal, High-Frequency, Ultrasonic, or Sewing

OMEGA

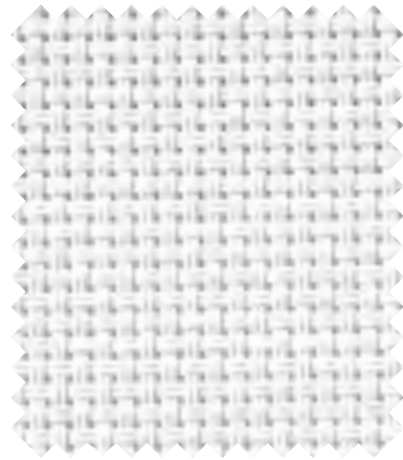

SC-A2-01 (1% & 3% & 5%)



SC-A2-02 (1% & 3% & 5%)

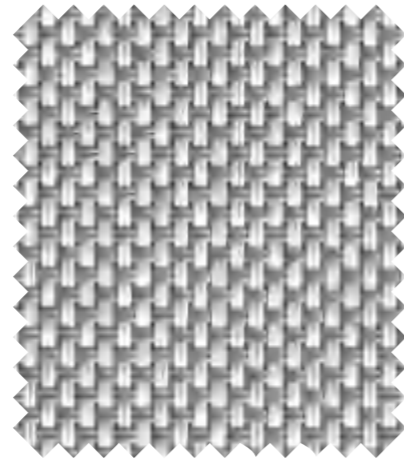

SC-A2-03 (1% & 3% & 5%)



SC-A2-04 (1% & 3% & 5%)

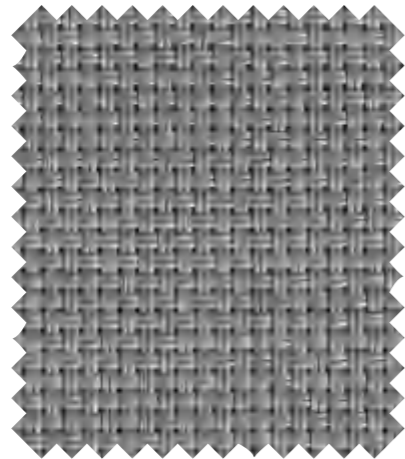

SC-A2-05 (5%)



SC-A2-06 (3% & 5%)



SC-A2-08 (1% & 3% & 5%)



SC-A2-10 (1% & 3% & 5%)

TECHNICAL PARAMETER

COMPOSITION	30%Polyester + 70%PVC	1%
FINISHED WIDTH	98/118 inch	
THICKNESS	0.030" ± 5%	
WEIGHT	13.84 oz/yd ² ± 5 %	
COLOR FASTNESS	8 Grade	
YARN COUNT	64 * 40	
BREAKING STRENGTH	Warp 2060 N/5cm Weft 1300 N/5cm	

COMPOSITION	30%Polyester + 70%PVC	3%
FINISHED WIDTH	98/118 inch	
THICKNESS	0.026" ± 5%	
WEIGHT	12.96 oz/yd ² ± 5 %	
COLOR FASTNESS	8 Grade	
YARN COUNT	54 * 44	
BREAKING STRENGTH	Warp 1800 N/5cm Weft 1434 N/5cm	

COMPOSITION	30%Polyester + 70%PVC	5%
FINISHED WIDTH	98/118 inch	
THICKNESS	0.022" ± 5%	
WEIGHT	12.08 oz/yd ² ± 5 %	
COLOR FASTNESS	8 Grade	
YARN COUNT	48 * 46	
BREAKING STRENGTH	Warp 1600 N/5cm Weft 1500 N/5cm	

PRODUCT CERTIFICATION

HEALTH CERTIFICATION GREENGUARD GOLD、REACH、CHINA ENVIRONMENTAL LABELLING、GB/T 2912.1-2009、SGS

BACTERIA AND FUNGAL RESISTANCE ASTM G21
GB/T 31402-2015/ISO 22196:2007(IDT)

FIRE RESISTANCE B1 (CHINA)、NFPA701 (USA)

COLOR FASTNESS 8 Grade

WARRANTY 5-years

FABRICATION METHODS Cutting: cold cut / ultrasonic / crush cut
Seaming / Hemming: thermal / high-frequency / ultrasonic / sewing

CARE AND CLEANING Remove dust with vacuum cleaner or compressed air.
Do not use solvents or any abrasive substance which might damage the coating of the fabric.
Rinse with clean water. Leave the shade down until completely dry.
You can also rub the fabric very gently with a clean white pencil eraser to remove small stains.





SUNCOOI FABRICS

Omega B/O

Openness
Factor 0%

FOCUS ON QUALITY



Cutting: Cold Cut, Ultrasonic, Crush Cut, or Laser
Seaming / Hemming: Thermal, High-Frequency, Ultrasonic, or Sewing

OMEGA B/O

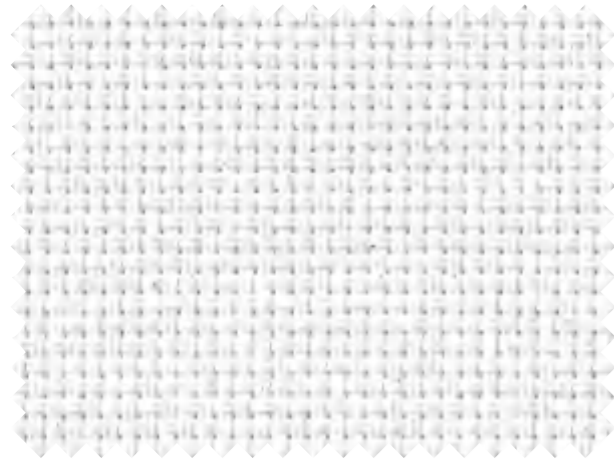

SC-A9-501

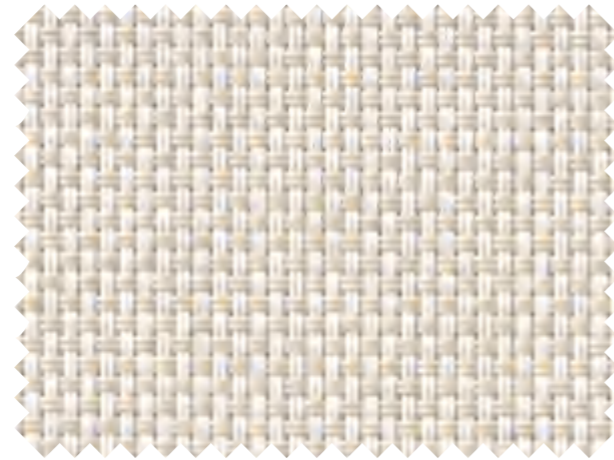

SC-A9-502

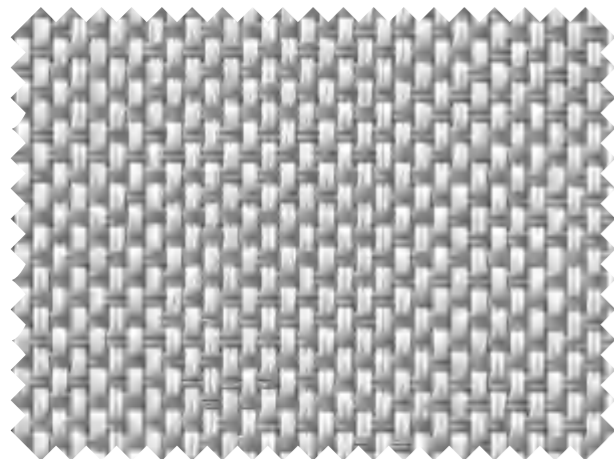

SC-A9-503

TECHNICAL PARAMETER

COMPOSITION	30%Polyester + 70%PVC
FINISHED WIDTH	118 inch
THICKNESS	0.026" ± 5%
WEIGHT	16.2 oz/yd ² ± 5 %
COLOR FASTNESS	8 Grade
YARN COUNT	48 * 46
BREAKING STRENGTH	Warp 1420 N/5cm Weft 1020 N/5cm

PRODUCT CERTIFICATION

HEALTH CERTIFICATION GREENGUARD GOLD、REACH、CHINA ENVIRONMENTAL LABELLING、GB/T 2912.1-2009、SGS

BACTERIA AND FUNGAL RESISTANCE ASTM G21
GB/T 31402-2015/ISO 22196:2007(IDT)

FIRE RESISTANCE B1 (CHINA)、NFPA701 (USA)

COLOR FASTNESS 8 Grade

WARRANTY 5-years

FABRICATION METHODS Cutting: cold cut / ultrasonic / crush cut
Seaming / Hemming: thermal / high-frequency / ultrasonic / sewing

CARE AND CLEANING Remove dust with vacuum cleaner or compressed air.
Do not use solvents or any abrasive substance which might damage the coating of the fabric.
Rinse with clean water. Leave the shade down until completely dry.
You can also rub the fabric very gently with a clean white pencil eraser to remove small stains.





SUNCOOL FABRICS

Atlas

Openness
Factor 1%

FOCUS ON QUALITY

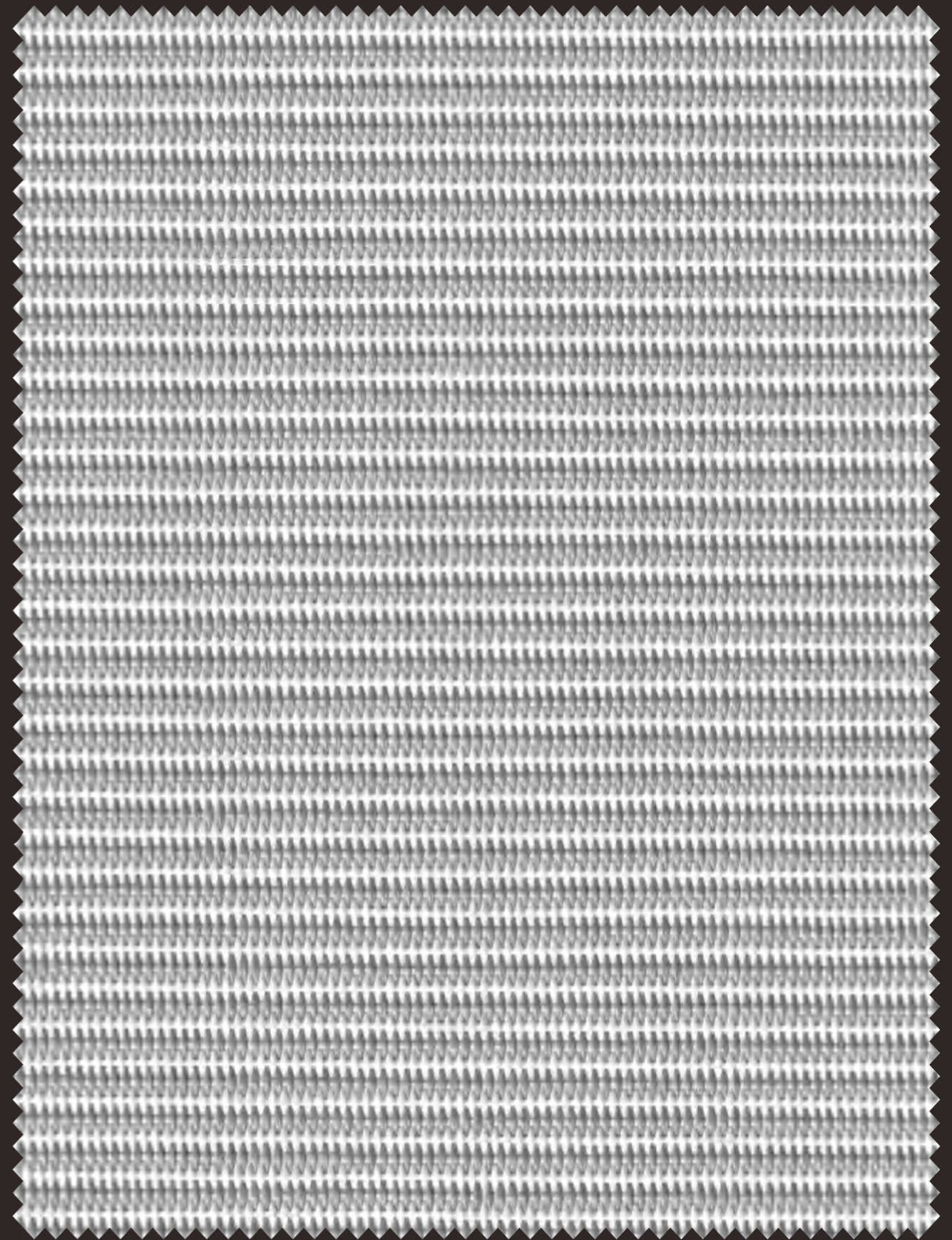

Cutting: Cold Cut, Ultrasonic, Crush Cut, or Laser
Seaming / Hemming: Thermal, High-Frequency, Ultrasonic, or Sewing

ATLAS



SC-A6-101

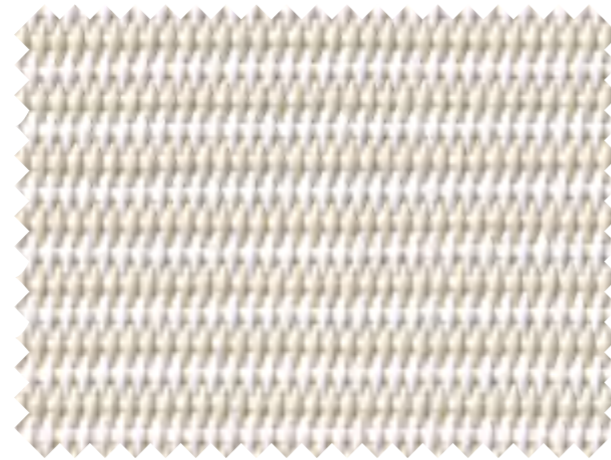

SC-A6-102

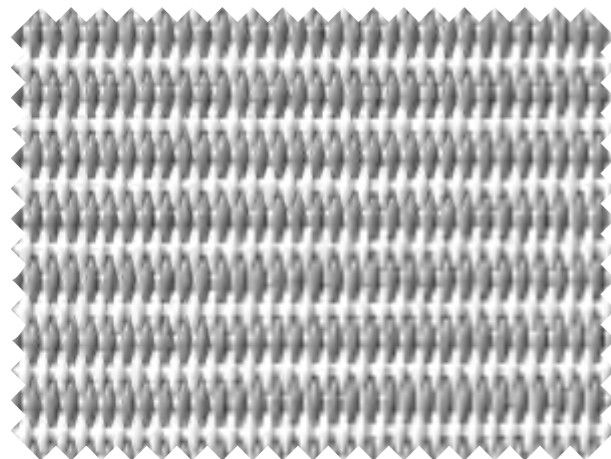

SC-A6-103

TECHNICAL PARAMETER

COMPOSITION	25%Polyester + 75%PVC
FINISHED WIDTH	118 inch
THICKNESS	0.039" ± 5%
WEIGHT	21.35 oz/yd ² ± 5 %
COLOR FASTNESS	8 Grade
YARN COUNT	50 * 16
BREAKING STRENGTH	Warp 3824 N/5cm Weft 1224 N/5cm

PRODUCT CERTIFICATION

HEALTH CERTIFICATION GREENGUARD GOLD、REACH、CHINA ENVIRONMENTAL LABELLING、GB/T 2912.1-2009、SGS

BACTERIA AND FUNGAL RESISTANCE ASTM G21
GB/T 31402-2015/ISO 22196:2007(IDT)

FIRE RESISTANCE B1 (CHINA)、NFPA701 (USA)

COLOR FASTNESS 8 Grade

WARRANTY 5-years

FABRICATION METHODS Cutting: cold cut / ultrasonic / crush cut
Seaming / Hemming: thermal / high-frequency / ultrasonic / sewing

CARE AND CLEANING Remove dust with vacuum cleaner or compressed air.
Do not use solvents or any abrasive substance which might damage the coating of the fabric.
Rinse with clean water. Leave the shade down until completely dry.
You can also rub the fabric very gently with a clean white pencil eraser to remove small stains.





SUNCOOL FABRICS

Helios

Openness
Factor 1%

FOCUS ON QUALITY

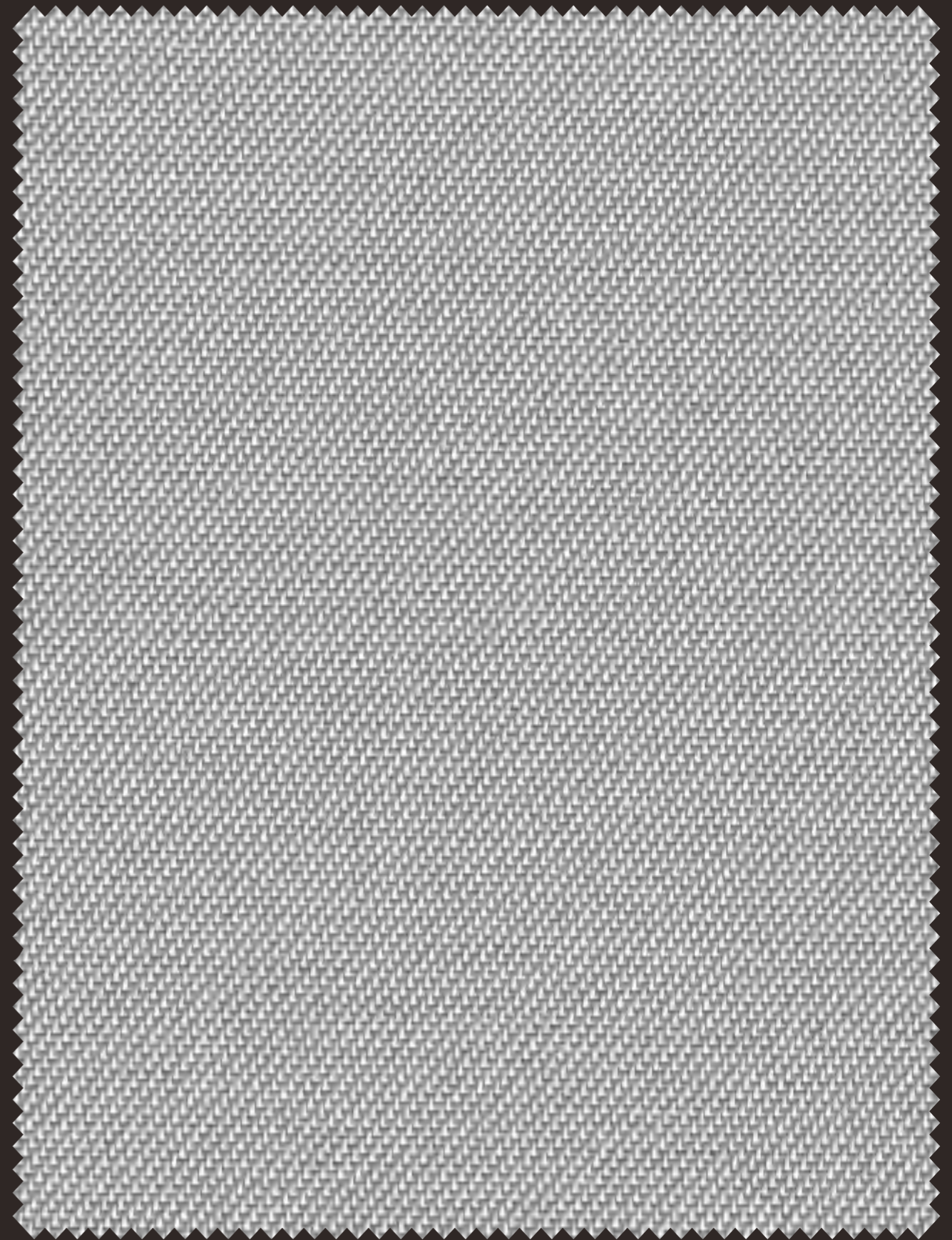

Cutting: Cold Cut, Ultrasonic, Crush Cut, or Laser
Seaming / Hemming: Thermal, High-Frequency, Ultrasonic, or Sewing

HELIOS



SC-A7-101

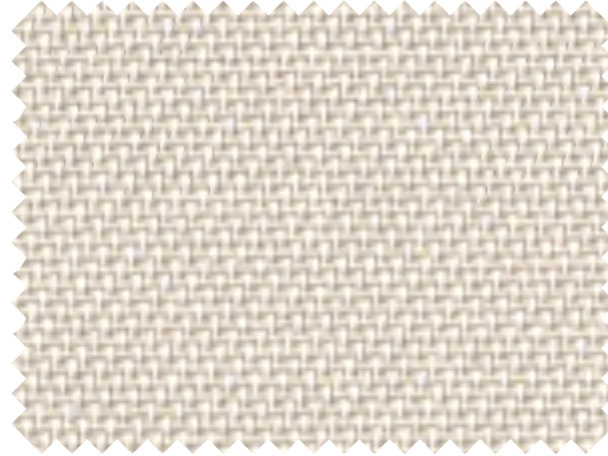

SC-A7-102

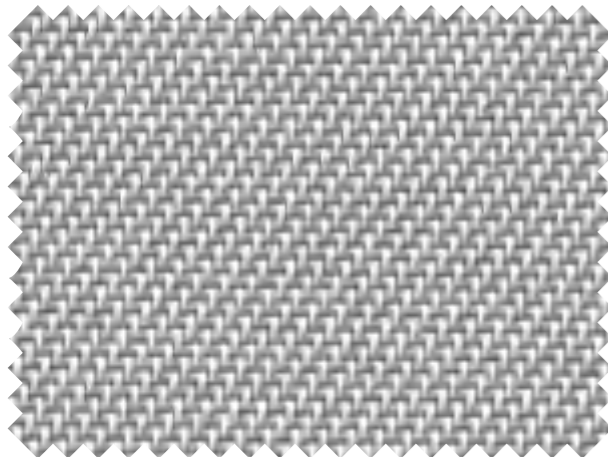

SC-A7-103

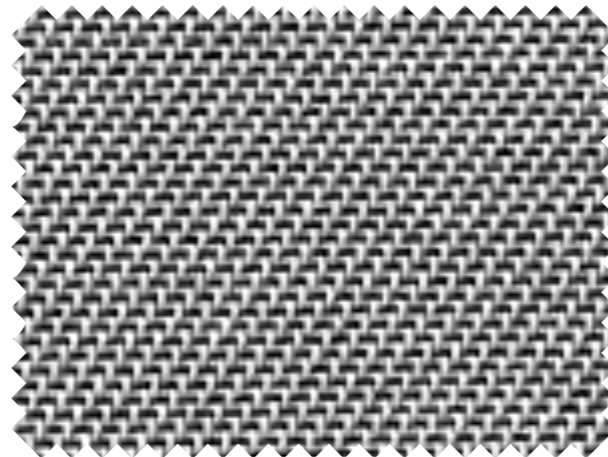

SC-A7-104

TECHNICAL PARAMETER

COMPOSITION	30%Polyester + 70%PVC
FINISHED WIDTH	118 inch
THICKNESS	0.029" ± 5%
WEIGHT	15.46 oz/yd ² ± 5 %
COLOR FASTNESS	8 Grade
YARN COUNT	82 * 34
BREAKING STRENGTH	Warp 2740 N/5cm Weft 1200 N/5cm

PRODUCT CERTIFICATION

HEALTH CERTIFICATION GREENGUARD GOLD、REACH、CHINA ENVIRONMENTAL LABELLING、GB/T 2912.1-2009、SGS

BACTERIA AND FUNGAL RESISTANCE ASTM G21
GB/T 31402-2015/ISO 22196:2007(IDT)

FIRE RESISTANCE B1 (CHINA)、NFPA701 (USA)

COLOR FASTNESS 8 Grade

WARRANTY 5-years

FABRICATION METHODS Cutting: cold cut / ultrasonic / crush cut
Seaming / Hemming: thermal / high-frequency / ultrasonic / sewing

CARE AND CLEANING Remove dust with vacuum cleaner or compressed air.
Do not use solvents or any abrasive substance which might damage the coating of the fabric.
Rinse with clean water. Leave the shade down until completely dry.
You can also rub the fabric very gently with a clean white pencil eraser to remove small stains.





SUNCOOI FABRICS

Apollo

Openness
Factor 3%

FOCUS ON QUALITY

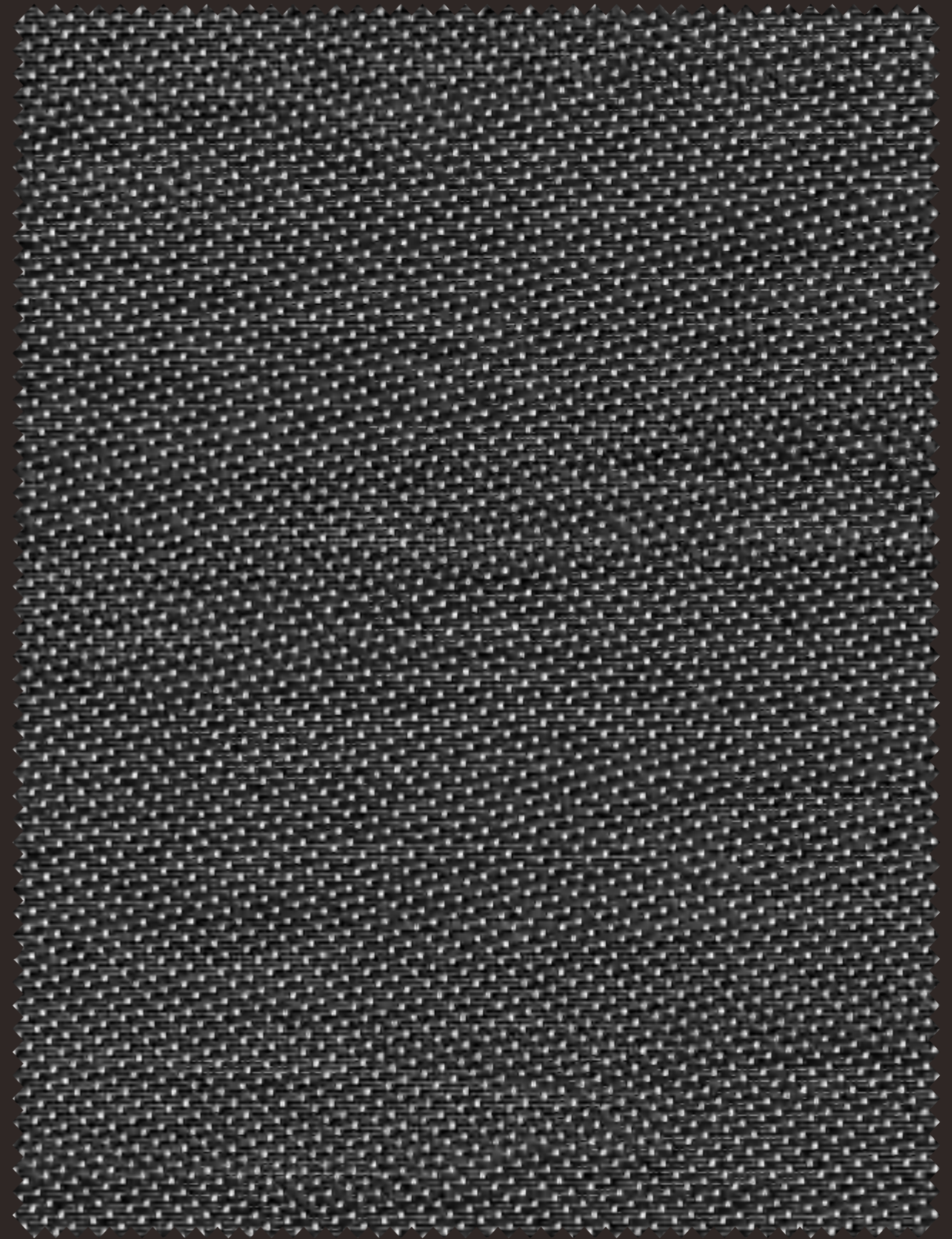

Cutting: Cold Cut, Ultrasonic, Crush Cut, or Laser
Seaming / Hemming: Thermal, High-Frequency, Ultrasonic, or Sewing

APOLLO



SC-A8-301



SC-A8-302

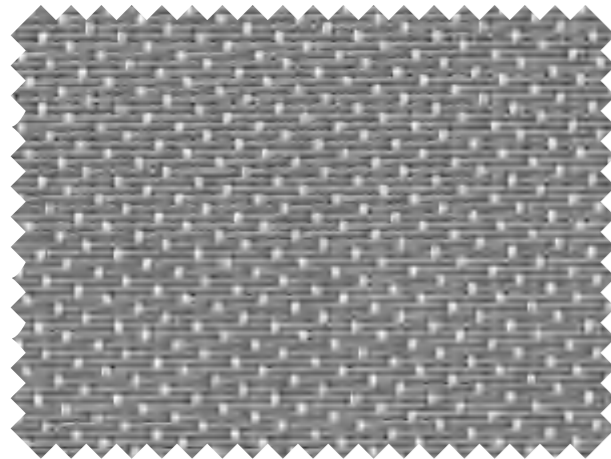

SC-A8-303

TECHNICAL PARAMETER

COMPOSITION	30%Polyester + 70%PVC
FINISHED WIDTH	118 inch
THICKNESS	0.026" ± 5%
WEIGHT	12.87 oz/yd ² ± 5 %
COLOR FASTNESS	8 Grade
YARN COUNT	50 * 48
BREAKING STRENGTH	Warp 1620 N/5cm Weft 1600 N/5cm

PRODUCT CERTIFICATION

HEALTH CERTIFICATION GREENGUARD GOLD、REACH、CHINA ENVIRONMENTAL LABELLING、GB/T 2912.1-2009、SGS

BACTERIA AND FUNGAL RESISTANCE ASTM G21
GB/T 31402-2015/ISO 22196:2007(IDT)

FIRE RESISTANCE B1 (CHINA)、NFPA701 (USA)

COLOR FASTNESS 8 Grade

WARRANTY 5-years

FABRICATION METHODS Cutting: cold cut / ultrasonic / crush cut
Seaming / Hemming: thermal / high-frequency / ultrasonic / sewing

CARE AND CLEANING Remove dust with vacuum cleaner or compressed air.
Do not use solvents or any abrasive substance which might damage the coating of the fabric.
Rinse with clean water. Leave the shade down until completely dry.
You can also rub the fabric very gently with a clean white pencil eraser to remove small stains.





SUNCOOI FABRICS

Metis

Openness
Factor 3%

FOCUS ON QUALITY

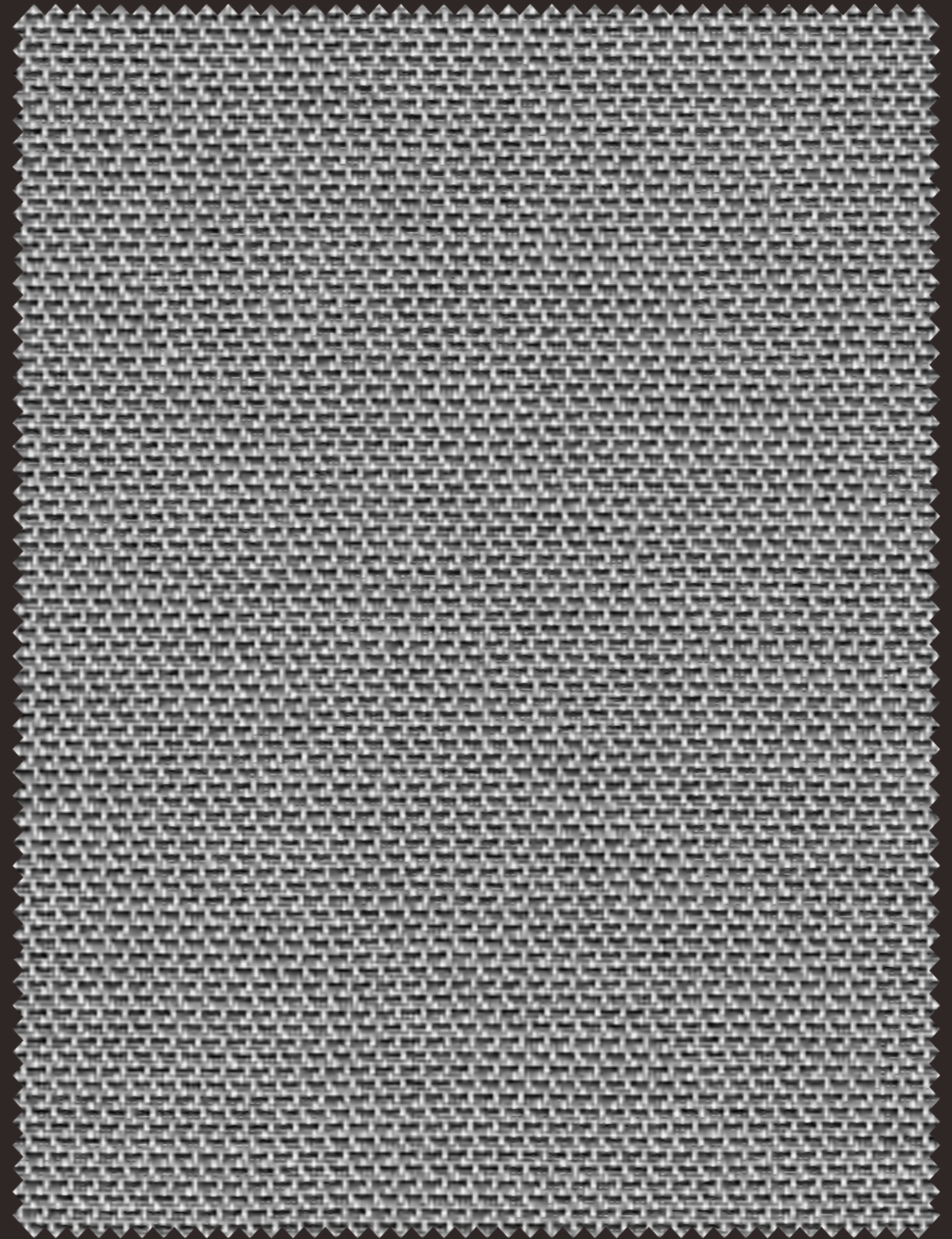

Cutting: Cold Cut, Ultrasonic, Crush Cut, or Laser
Seaming / Hemming: Thermal, High-Frequency, Ultrasonic, or Sewing

METIS

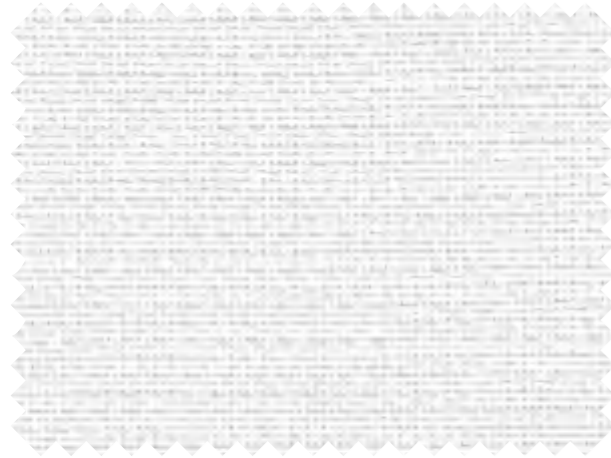

SC-P1-301



SC-P1-302

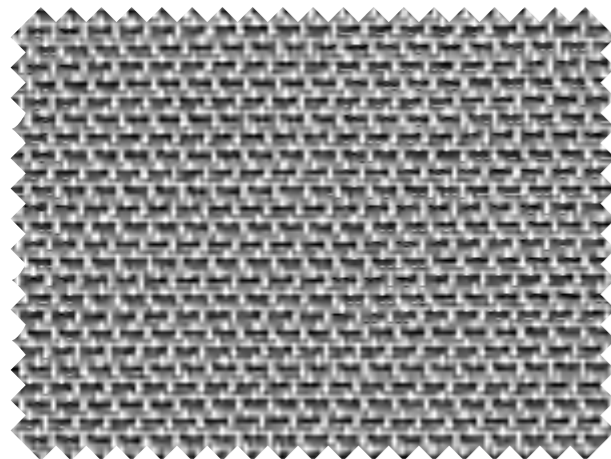

SC-P1-303

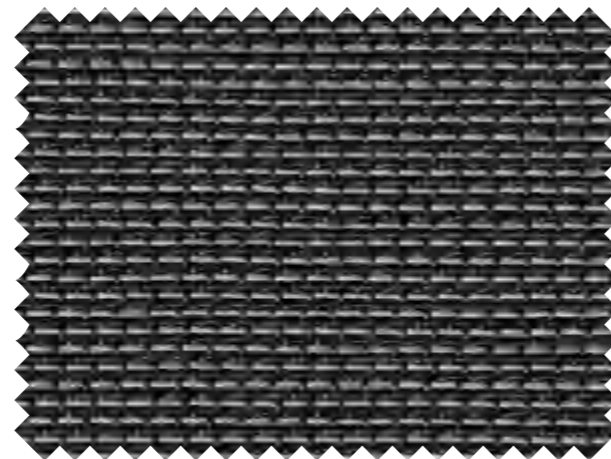

SC-P1-304

TECHNICAL PARAMETER

COMPOSITION	30%Polyester + 70%PVC
FINISHED WIDTH	118 inch
THICKNESS	0.024" ± 5%
WEIGHT	11.93 oz/yd ² ± 5 %
COLOR FASTNESS	8 Grade
YARN COUNT	48 * 42
BREAKING STRENGTH	Warp 1600 N/5cm Weft 1370 N/5cm

PRODUCT CERTIFICATION

HEALTH CERTIFICATION GREENGUARD GOLD、REACH、CHINA ENVIRONMENTAL LABELLING、GB/T 2912.1-2009、SGS

BACTERIA AND FUNGAL RESISTANCE ASTM G21
GB/T 31402-2015/ISO 22196:2007(IDT)

FIRE RESISTANCE B1 (CHINA)、NFPA701 (USA)

COLOR FASTNESS 8 Grade

WARRANTY 5-years

FABRICATION METHODS Cutting: cold cut / ultrasonic / crush cut
Seaming / Hemming: thermal / high-frequency / ultrasonic / sewing

CARE AND CLEANING Remove dust with vacuum cleaner or compressed air.
Do not use solvents or any abrasive substance which might damage the coating of the fabric.
Rinse with clean water. Leave the shade down until completely dry.
You can also rub the fabric very gently with a clean white pencil eraser to remove small stains.





SUNCOOL FABRICS

Dorus

Openness
Factor 4%

FOCUS ON QUALITY



Cutting: Cold Cut, Ultrasonic, Crush Cut, or Laser
Seaming / Hemming: Thermal, High-Frequency, Ultrasonic, or Sewing

DORUS

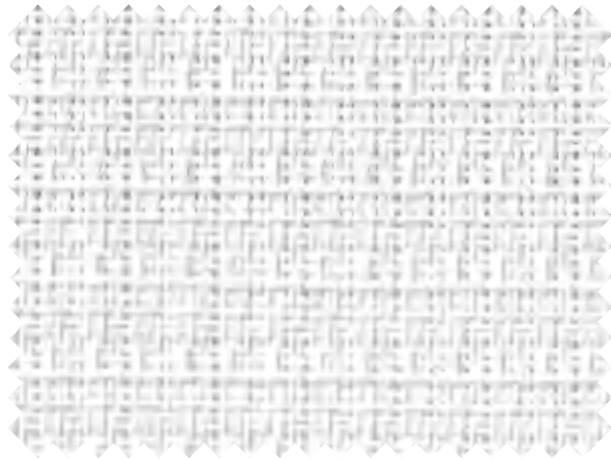

SC-D1-401



SC-D1-402

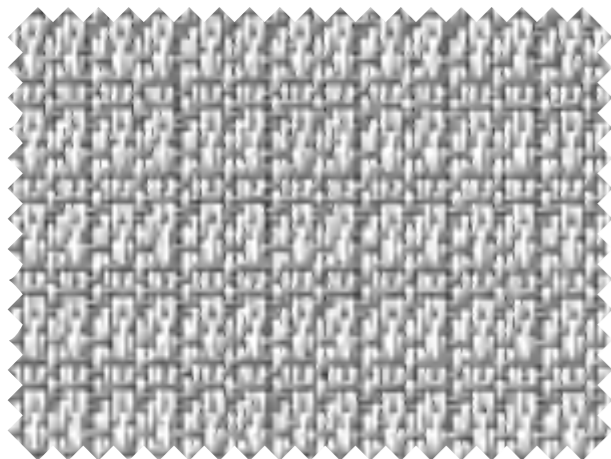

SC-D1-403

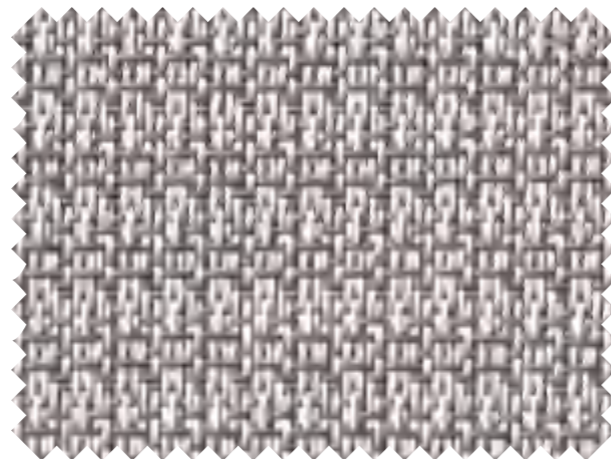

SC-D1-404

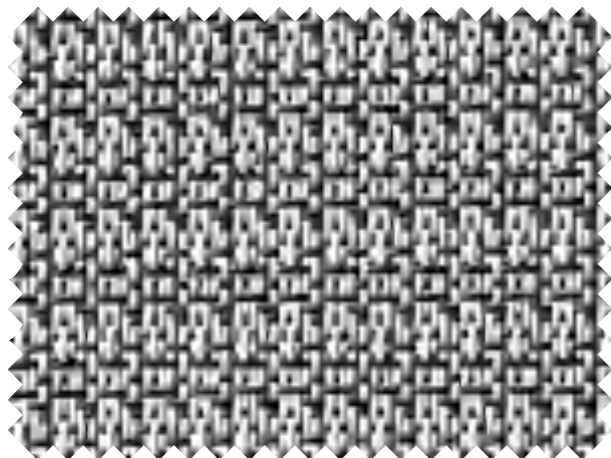

SC-D1-405

TECHNICAL PARAMETER

COMPOSITION	30%Polyester + 70%PVC
FINISHED WIDTH	118 inch
THICKNESS	0.026" ± 5%
WEIGHT	12.37 oz/yd ² ± 5 %
COLOR FASTNESS	8 Grade
YARN COUNT	50 * 40
BREAKING STRENGTH	Warp 1450 N/5cm Weft 970 N/5cm

PRODUCT CERTIFICATION

HEALTH CERTIFICATION GREENGUARD GOLD、REACH、CHINA ENVIRONMENTAL LABELLING、GB/T 2912.1-2009、SGS

BACTERIA AND FUNGAL RESISTANCE ASTM G21
GB/T 31402-2015/ISO 22196:2007(IDT)

FIRE RESISTANCE B1 (CHINA)、NFPA701 (USA)

COLOR FASTNESS 8 Grade

WARRANTY 5-years

FABRICATION METHODS Cutting: cold cut / ultrasonic / crush cut
Seaming / Hemming: thermal / high-frequency / ultrasonic / sewing

CARE AND CLEANING Remove dust with vacuum cleaner or compressed air.
Do not use solvents or any abrasive substance which might damage the coating of the fabric.
Rinse with clean water. Leave the shade down until completely dry.
You can also rub the fabric very gently with a clean white pencil eraser to remove small stains.





SUNCOOI FABRICS

Bromus

Openness
Factor 5%

FOCUS ON QUALITY

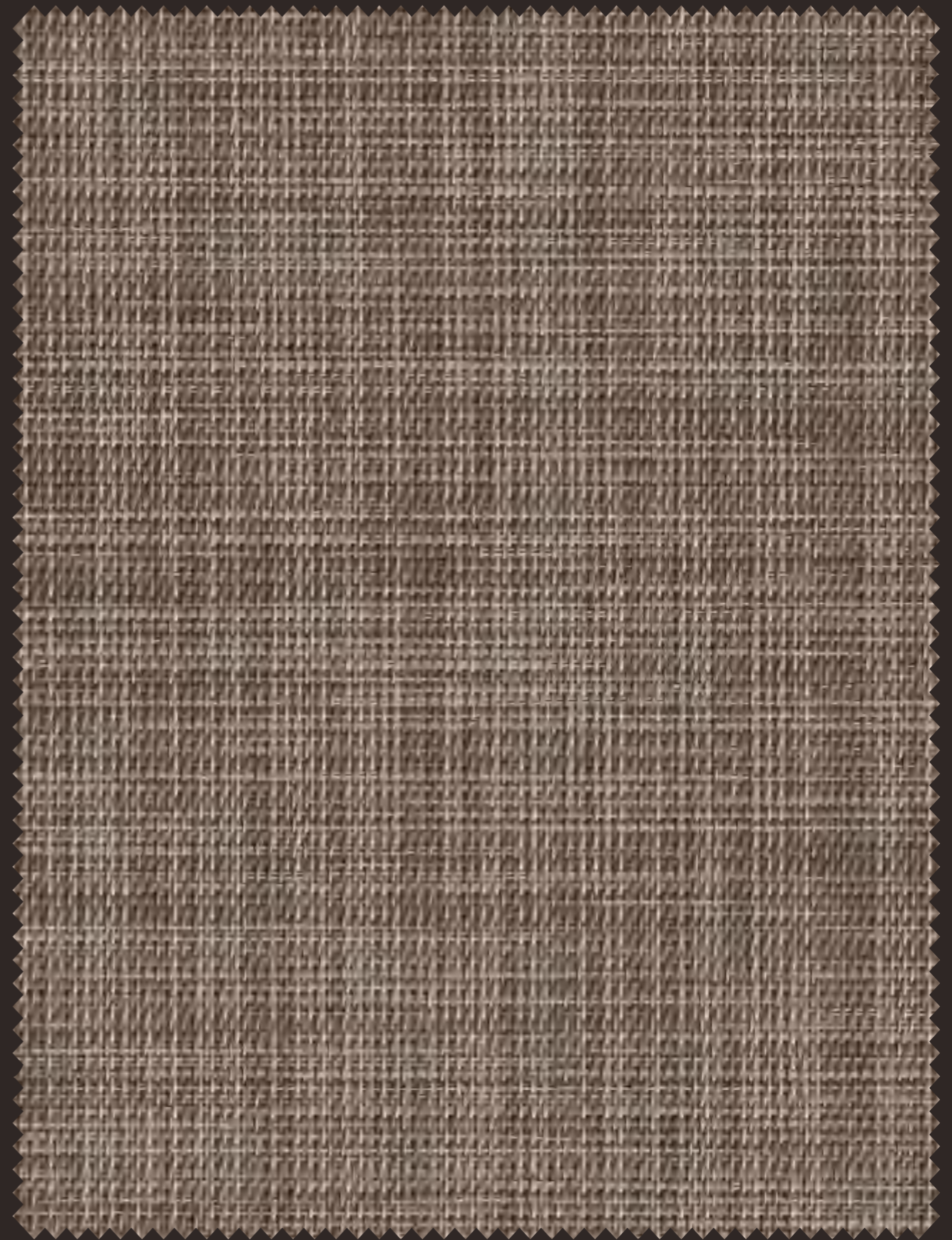

Cutting: Cold Cut, Ultrasonic, Crush Cut, or Laser
Seaming / Hemming: Thermal, High-Frequency, Ultrasonic, or Sewing

BROMUS

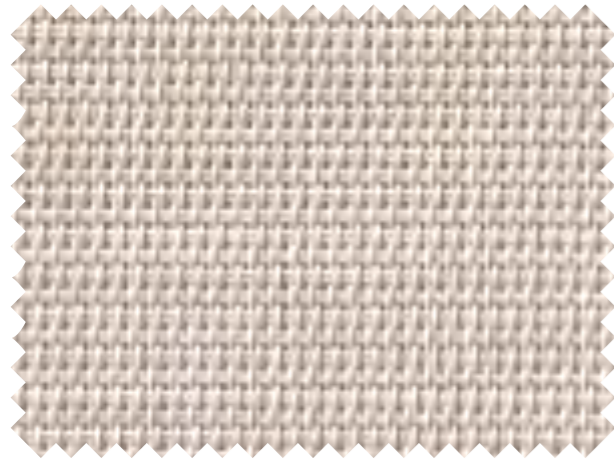

SC-L1-501

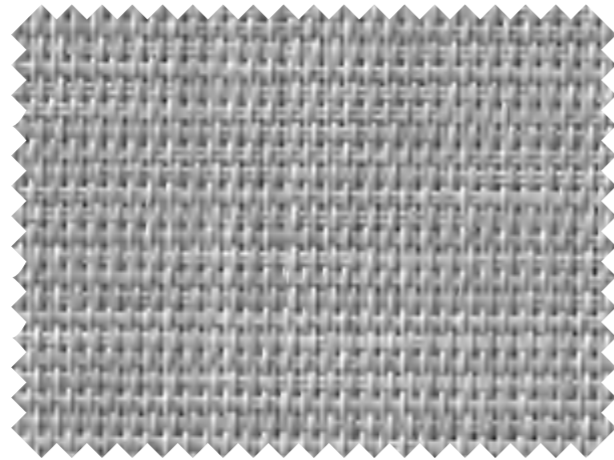

SC-L1-502

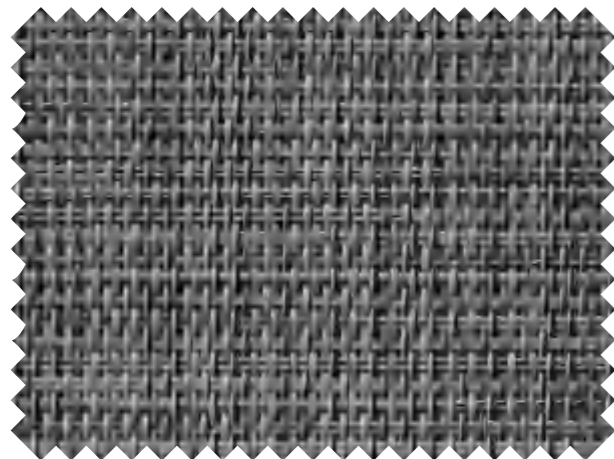

SC-L1-503

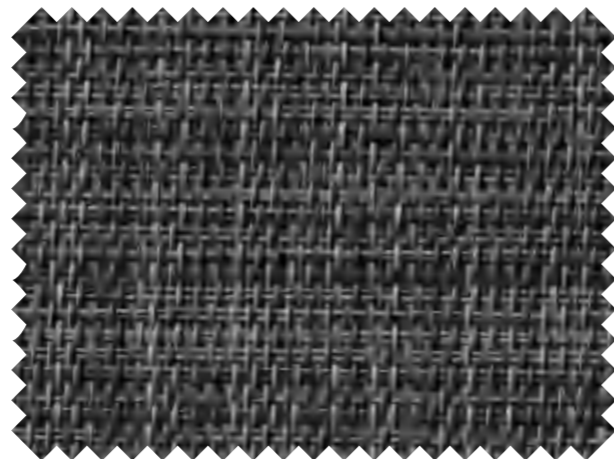

SC-L1-504

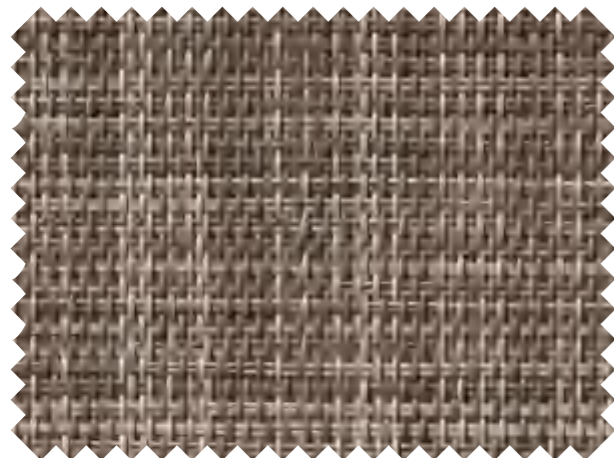

SC-L1-506

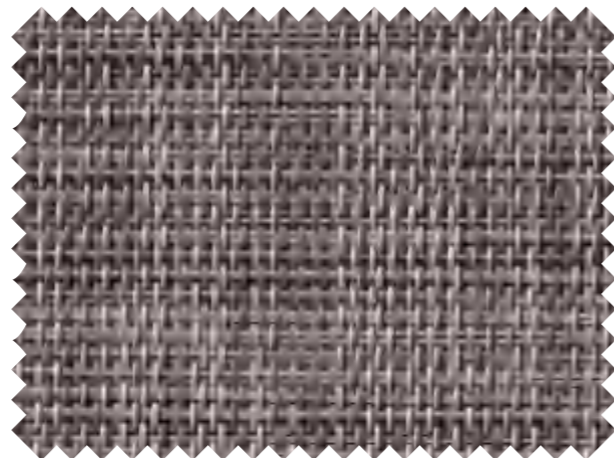

SC-L1-507

TECHNICAL PARAMETER

COMPOSITION	30%Polyester + 70%PVC
FINISHED WIDTH	118 inch
THICKNESS	0.029" ± 5%
WEIGHT	12.61 oz/yd ² ± 5 %
COLOR FASTNESS	8 Grade
YARN COUNT	48 * 46
BREAKING STRENGTH	Warp 1600 N/5cm Weft 1500 N/5cm

PRODUCT CERTIFICATION

HEALTH CERTIFICATION GREENGUARD GOLD、REACH、CHINA ENVIRONMENTAL LABELLING、GB/T 2912.1-2009、SGS

BACTERIA AND FUNGAL RESISTANCE ASTM G21
GB/T 31402-2015/ISO 22196:2007(IDT)

FIRE RESISTANCE B1 (CHINA)、NFPA701 (USA)

COLOR FASTNESS 8 Grade

WARRANTY 5-years

FABRICATION METHODS Cutting: cold cut / ultrasonic / crush cut
Seaming / Hemming: thermal / high-frequency / ultrasonic / sewing

CARE AND CLEANING Remove dust with vacuum cleaner or compressed air.
Do not use solvents or any abrasive substance which might damage the coating of the fabric.
Rinse with clean water. Leave the shade down until completely dry.
You can also rub the fabric very gently with a clean white pencil eraser to remove small stains.





SUNCOOI FABRICS

Shantung

Openness
Factor 10%

FOCUS ON QUALITY

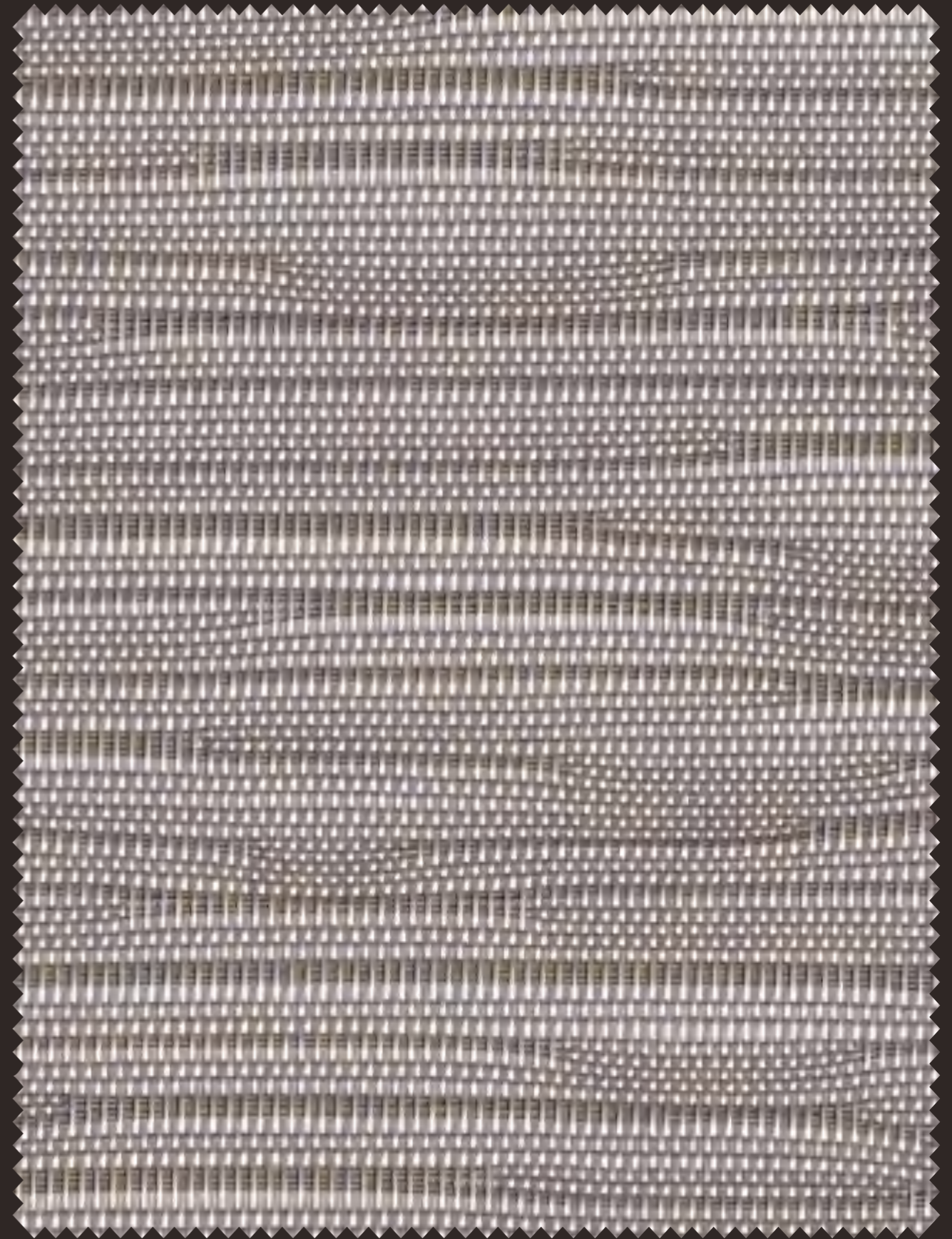

Cutting: Cold Cut, Ultrasonic, Crush Cut, or Laser
Seaming / Hemming: Thermal, High-Frequency, Ultrasonic, or Sewing

SHANTUNG

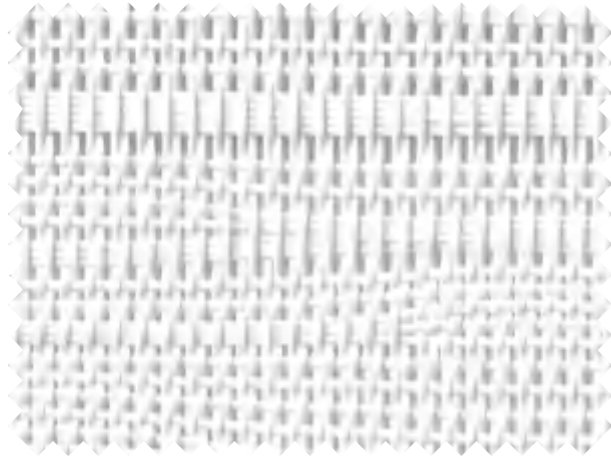

SC-T7-1001



SC-T7-1002

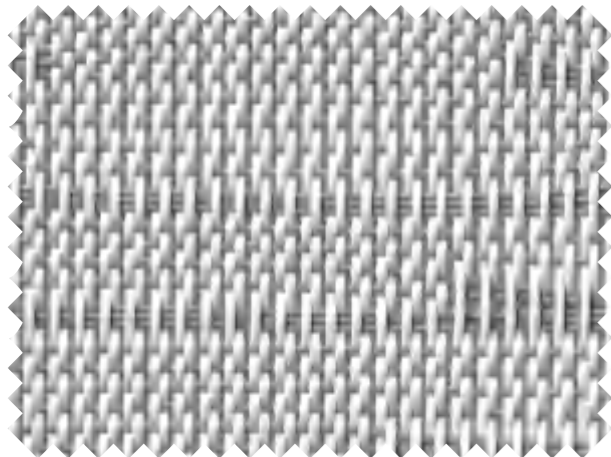

SC-T7-1003



SC-T7-1004

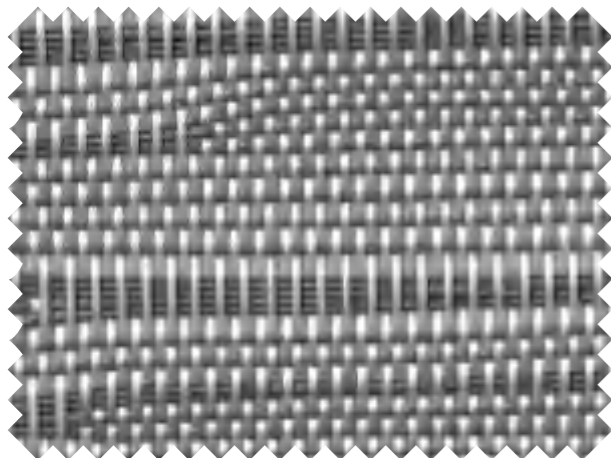

SC-T7-1005

TECHNICAL PARAMETER

COMPOSITION	30%Polyester + 70%PVC
FINISHED WIDTH	118 inch
THICKNESS	0.041" ± 5%
WEIGHT	13.31 oz/yd ² ± 5 %
COLOR FASTNESS	8 Grade
YARN COUNT	38 * 26
BREAKING STRENGTH	Warp 2600 N/5cm Weft 2600 N/5cm

PRODUCT CERTIFICATION

HEALTH CERTIFICATION GREENGUARD GOLD、REACH、CHINA ENVIRONMENTAL LABELLING、GB/T 2912.1-2009、SGS

BACTERIA AND FUNGAL RESISTANCE ASTM G21
GB/T 31402-2015/ISO 22196:2007(IDT)

FIRE RESISTANCE B1 (CHINA)、NFPA701 (USA)

COLOR FASTNESS 8 Grade

WARRANTY 5-years

FABRICATION METHODS Cutting: cold cut / ultrasonic / crush cut
Seaming / Hemming: thermal / high-frequency / ultrasonic / sewing

CARE AND CLEANING Remove dust with vacuum cleaner or compressed air.
Do not use solvents or any abrasive substance which might damage the coating of the fabric.
Rinse with clean water. Leave the shade down until completely dry.
You can also rub the fabric very gently with a clean white pencil eraser to remove small stains.





SUNCOOL FABRICS

Persis

Openness
Factor 8%

FOCUS ON QUALITY



Cutting: Cold Cut, Ultrasonic, Crush Cut, or Laser
Seaming / Hemming: Thermal, High-Frequency, Ultrasonic, or Sewing

PERSIS



SC-T8-801



SC-T8-802



SC-T8-803



SC-T8-804

TECHNICAL PARAMETER

COMPOSITION	30%Polyester + 70%PVC
FINISHED WIDTH	118 inch
THICKNESS	0.033" ± 5%
WEIGHT	12.61 oz/yd ² ± 5 %
COLOR FASTNESS	8 Grade
YARN COUNT	50 * 44
BREAKING STRENGTH	Warp 1670 N/5cm Weft 1480 N/5cm

PRODUCT CERTIFICATION

HEALTH CERTIFICATION GREENGUARD GOLD、REACH、CHINA ENVIRONMENTAL LABELLING、GB/T 2912.1-2009、SGS

BACTERIA AND FUNGAL RESISTANCE ASTM G21
GB/T 31402-2015/ISO 22196:2007(IDT)

FIRE RESISTANCE B1 (CHINA)、NFPA701 (USA)

COLOR FASTNESS 8 Grade

WARRANTY 5-years

FABRICATION METHODS Cutting: cold cut / ultrasonic / crush cut
Seaming / Hemming: thermal / high-frequency / ultrasonic / sewing

CARE AND CLEANING Remove dust with vacuum cleaner or compressed air.
Do not use solvents or any abrasive substance which might damage the coating of the fabric.
Rinse with clean water. Leave the shade down until completely dry.
You can also rub the fabric very gently with a clean white pencil eraser to remove small stains.





SUNCOOL FABRICS

F Screen 90

Openness Factor 3.5 %

FOCUS ON QUALITY



Cutting: Cold Cut, Ultrasonic, Crush Cut, or Laser
Seaming / Hemming: Thermal, High-Frequency, Ultrasonic, or Sewing

F SCREEN 90

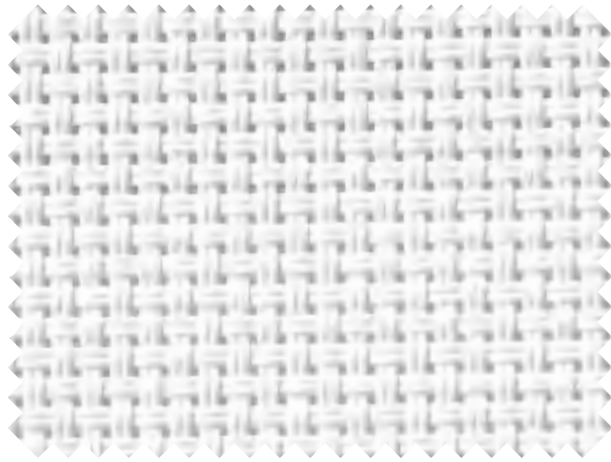

SC-F2-01 (3% & 5%)

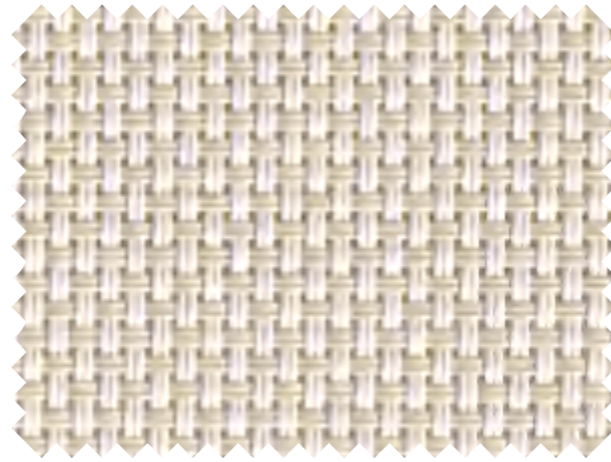

SC-F2-02 (3% & 5%)

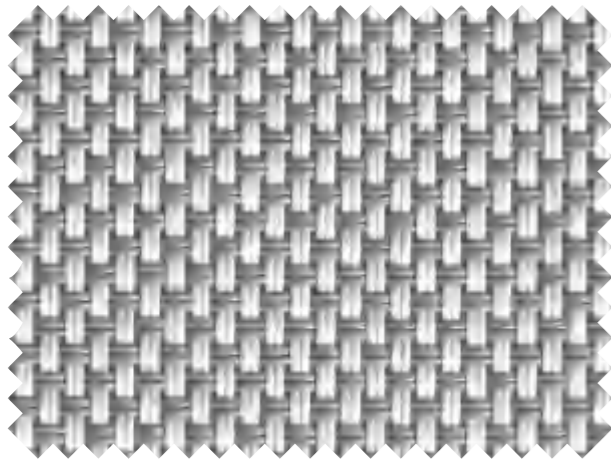

SC-F2-03 (3% & 5%)

TECHNICAL PARAMETER

COMPOSITION	30%Fiberglass + 70%PVC	
FINISHED WIDTH	118 inch	
THICKNESS	0.020" ± 5%	
WEIGHT	16.64 oz/yd ² ± 5 %	
COLOR FASTNESS	8 Grade	
YARN COUNT	52 * 44	
BREAKING STRENGTH	Warp 1800 N/5cm	Weft 1800 N/5cm

3%

COMPOSITION	30%Fiberglass + 70%PVC	
FINISHED WIDTH	118 inch	
THICKNESS	0.019" ± 5%	
WEIGHT	15.96 oz/yd ² ± 5 %	
COLOR FASTNESS	8 Grade	
YARN COUNT	48 * 46	
BREAKING STRENGTH	Warp 1700 N/5cm	Weft 1790 N/5cm

5%

PRODUCT CERTIFICATION

HEALTH CERTIFICATION GREENGUARD GOLD、REACH、CHINA ENVIRONMENTAL LABELLING、GB/T 2912.1-2009、SGS

BACTERIA AND FUNGAL RESISTANCE ASTM G21
GB/T 31402-2015/ISO 22196:2007(IDT)

FIRE RESISTANCE B1 (CHINA)、NFPA701 (USA)

COLOR FASTNESS 8 Grade

WARRANTY 5-years

FABRICATION METHODS Cutting: cold cut / ultrasonic / crush cut
Seaming / Hemming: thermal / high-frequency / ultrasonic / sewing

CARE AND CLEANING Remove dust with vacuum cleaner or compressed air.
Do not use solvents or any abrasive substance which might damage the coating of the fabric.
Rinse with clean water. Leave the shade down until completely dry.
You can also rub the fabric very gently with a clean white pencil eraser to remove small stains.





ZIPPER SCREEN

FOR OUTSIDE SUN-SHADING
WITH SIDE TRACK

Zipper Screen 60

Openness
Factor **6%**

FOCUS ON QUALITY

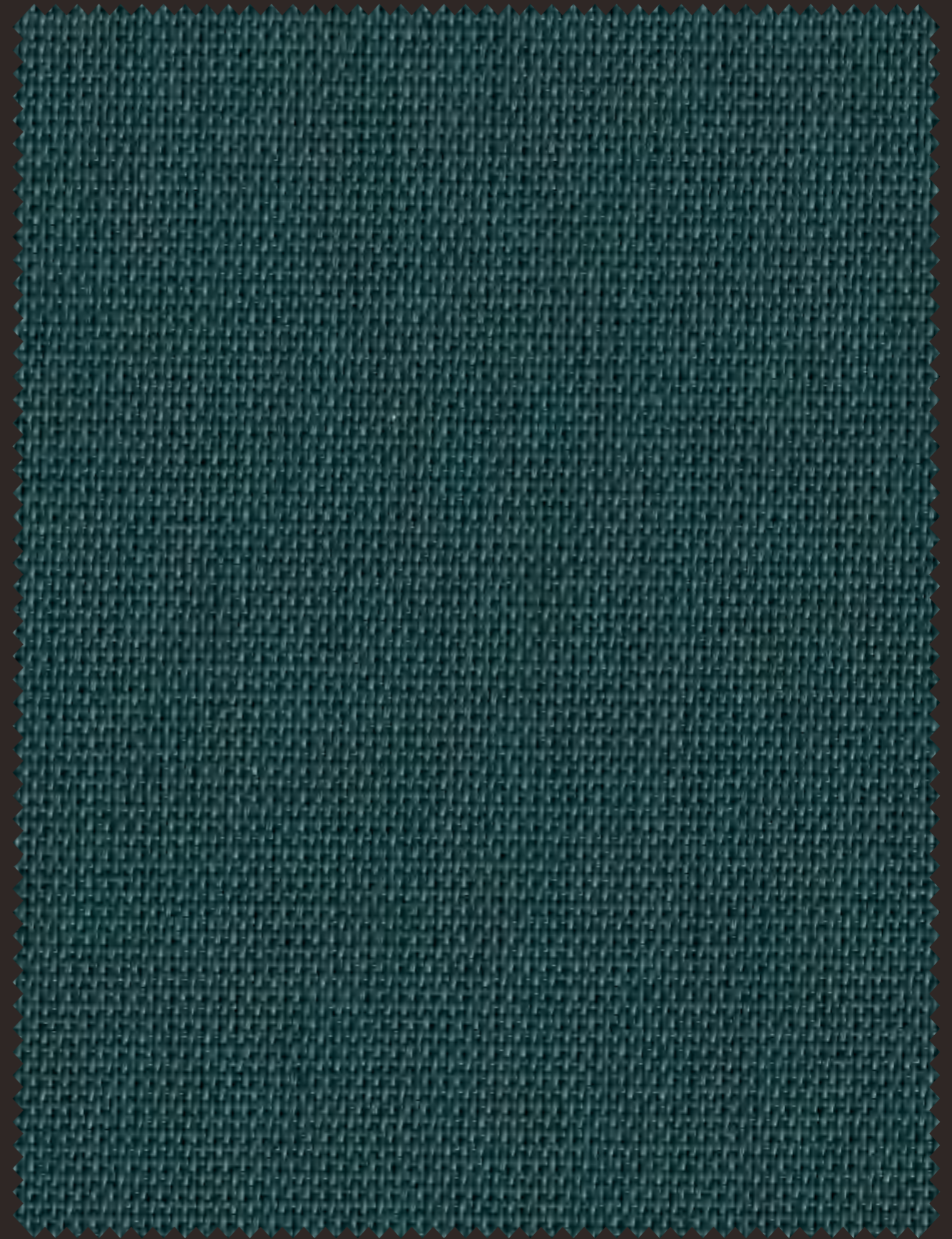
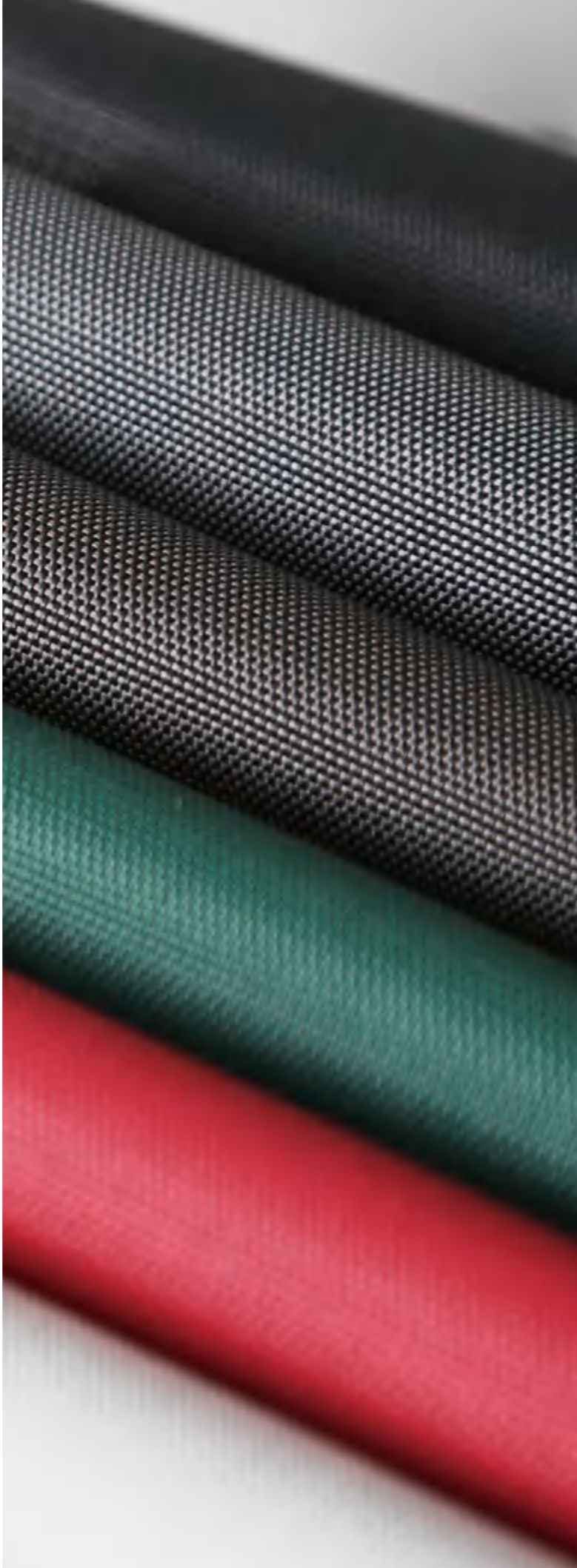

Cutting: Cold Cut, Ultrasonic, Crush Cut, or Laser
Seaming / Hemming: Thermal, High-Frequency, Ultrasonic, or Sewing

ZIPPER SCREEN 60

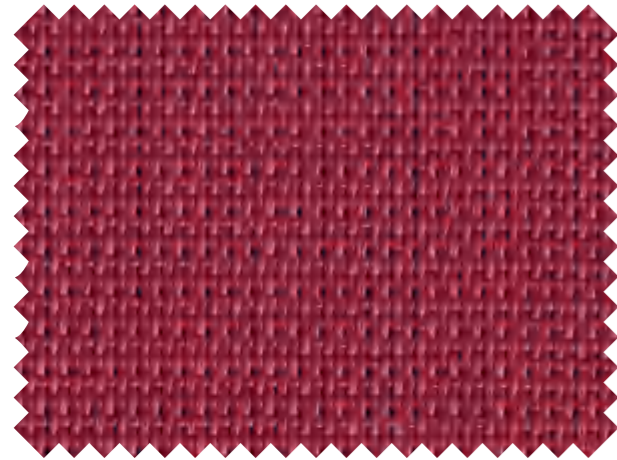

TSL-204



TSL-205

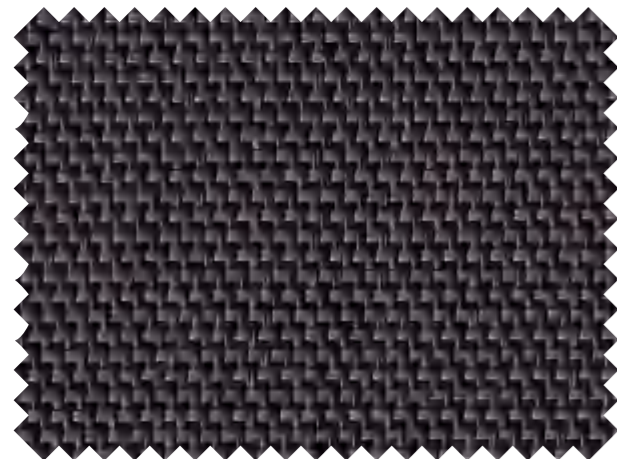

TSL-206

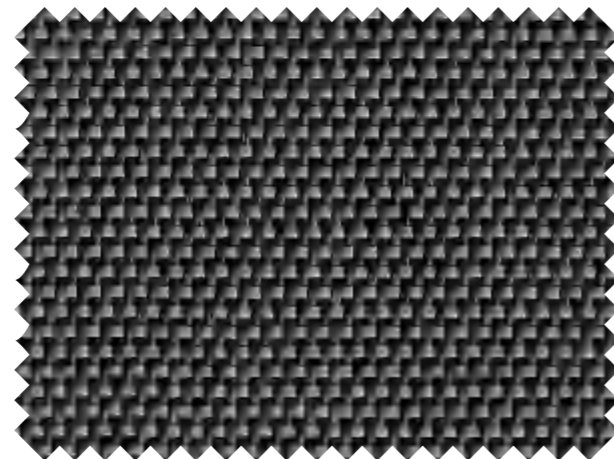

TSL-207

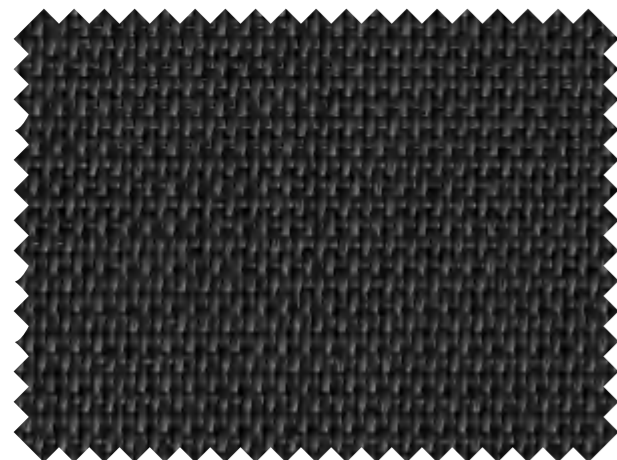

TSL-208

TECHNICAL PARAMETER

COMPOSITION	38%Fiberglass + 62%PVC
FINISHED WIDTH	126 inch
THICKNESS	0.020" ± 5%
WEIGHT	16.81 oz/yd ² ± 5 %
COLOR FASTNESS	8 Grade
YARN COUNT	40 * 24
BREAKING STRENGTH	Warp 2000 N/5cm Weft 1800 N/5cm

PRODUCT CERTIFICATION

HEALTH CERTIFICATION GREENGUARD GOLD、REACH、CHINA ENVIRONMENTAL LABELLING、GB/T 2912.1-2009、SGS

BACTERIA AND FUNGAL RESISTANCE ASTM G21
GB/T 31402-2015/ISO 22196:2007(IDT)

FIRE RESISTANCE B1 (CHINA)、NFPA701 (USA)

COLOR FASTNESS 8 Grade

WARRANTY 5-years

FABRICATION METHODS Cutting: cold cut / ultrasonic / crush cut
Seaming / Hemming: thermal / high-frequency / ultrasonic / sewing

CARE AND CLEANING Remove dust with vacuum cleaner or compressed air.
Do not use solvents or any abrasive substance which might damage the coating of the fabric.
Rinse with clean water. Leave the shade down until completely dry.
You can also rub the fabric very gently with a clean white pencil eraser to remove small stains.





ROLLER SHADES

COLLECTION

SOFT LINEN

SEMI-BLACKOUT / BLACKOUT



Cutting: Cold Cut, Ultrasonic, Crush Cut, or Laser
Seaming / Hemming: Thermal, High-Frequency, Ultrasonic, or Sewing

SOFT LINEN



Sandy Beach (PTJ001 / PTJ901)

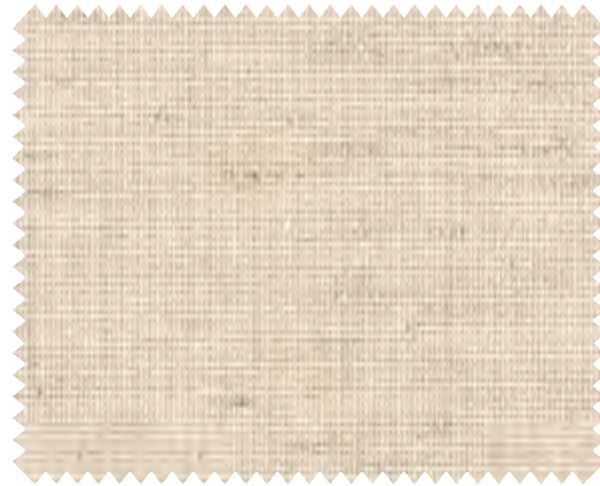

Soft Dunes (PTJ003 / PTJ901)

TECHNICAL PARAMETER

	SOFT LINEN L/F	SOFT LINEN B/O
COMPOSITION	Polyester + Linen	Polyester + Linen
FINISHED WIDTH	98 inch	98 inch
THICKNESS	0.015" ± 5%	0.020" ± 5%
WEIGHT	5.01 oz/yd ² ± 5 %	9.57 oz/yd ² ± 5 %
ROLL LENGTH	33 yd	33 yd
SHADING EFFECT	Semi-Blackout	Blackout

PRODUCT CERTIFICATION



YUMA[®]

Add: 1960 S. Carlos Ave., Ontario, CA, 91761
 Name: Oliver.Liang
 Tel: 909.988.8887 909.303.9298

YUMA USA INC



ROLLER SHADES

COLLECTION

Silkbamboo B/O

BLACKOUT

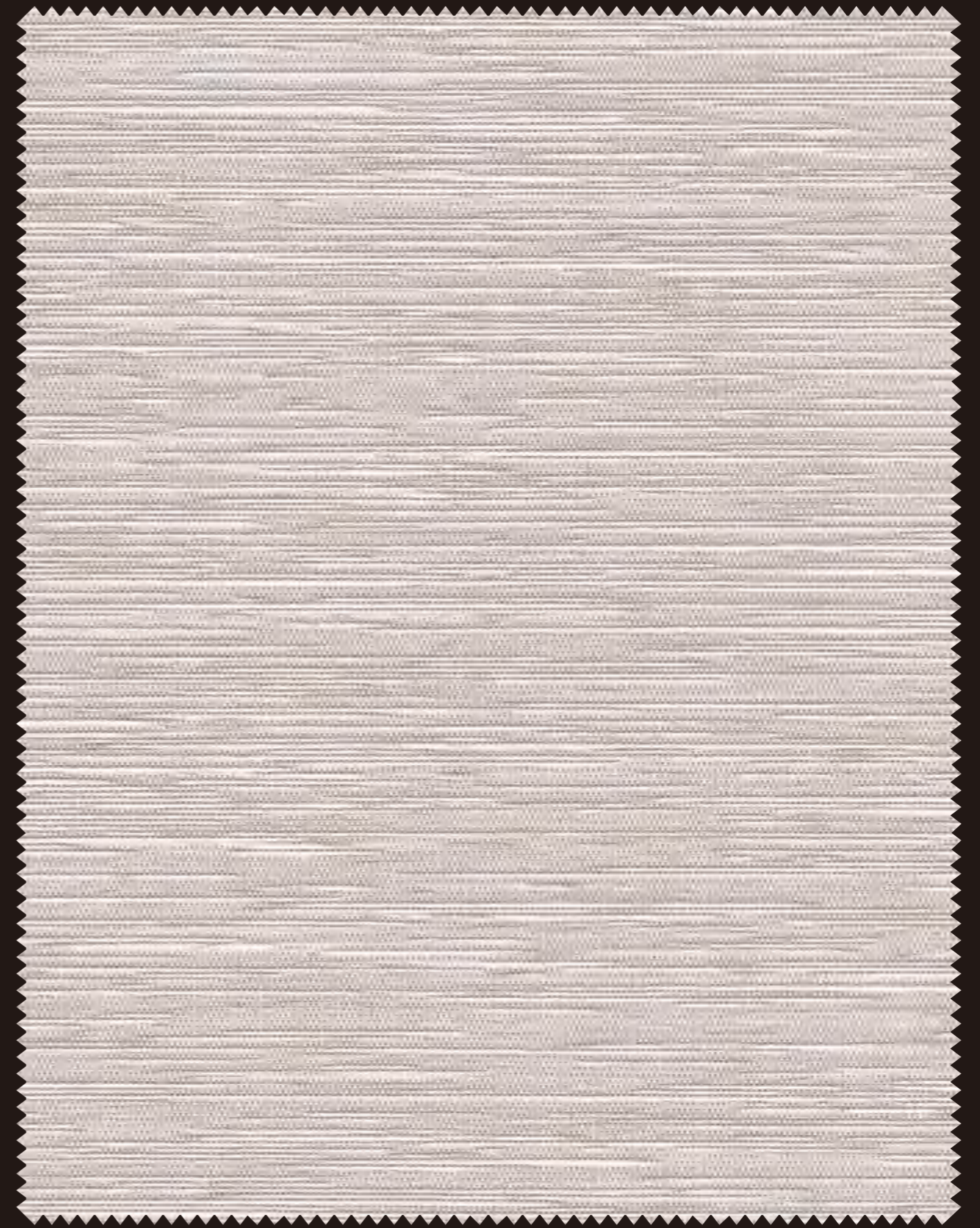

Cutting: Cold Cut, Ultrasonic, Crush Cut, or Laser
Seaming / Hemming: Thermal, High-Frequency, Ultrasonic, or Sewing

SILKBAMBOO BLACKOUT



Brightlite B/O (YM5301)



Tumbleweed B/O (YM5302)



Sand B/O (YM5303)



Brownstone B/O (YM5304)

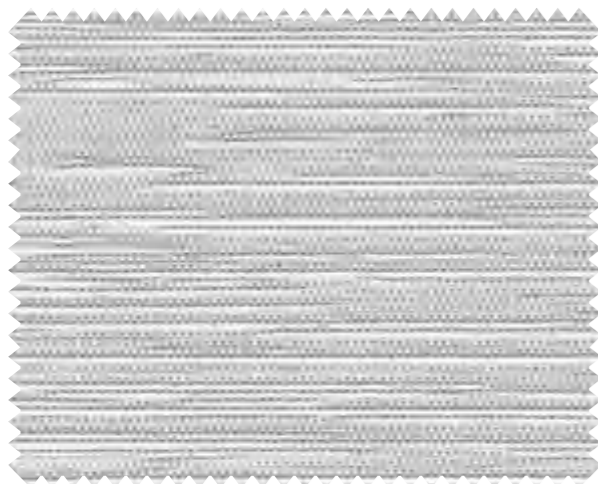

Steel B/O (YM5305)

TECHNICAL PARAMETER

	SILKBAMBOO B/O
COMPOSITION	100% Polyester
FINISHED WIDTH	118 inch
THICKNESS	0.022" ± 5%
WEIGHT	10.60 oz/yd ² ± 5 %
ROLL LENGTH	33 yd
SHADING EFFECT	Blackout

PRODUCT CERTIFICATION



YUMA[®]

Add: 1960 S. Carlos Ave., Ontario, CA, 91761
 Name: Oliver Liang
 Tel: 909.988.8887 909.303.9298

YUMA USA INC



ROLLER SHADES

COLLECTION



Marseille&Cannes

SEMI-BLACKOUT

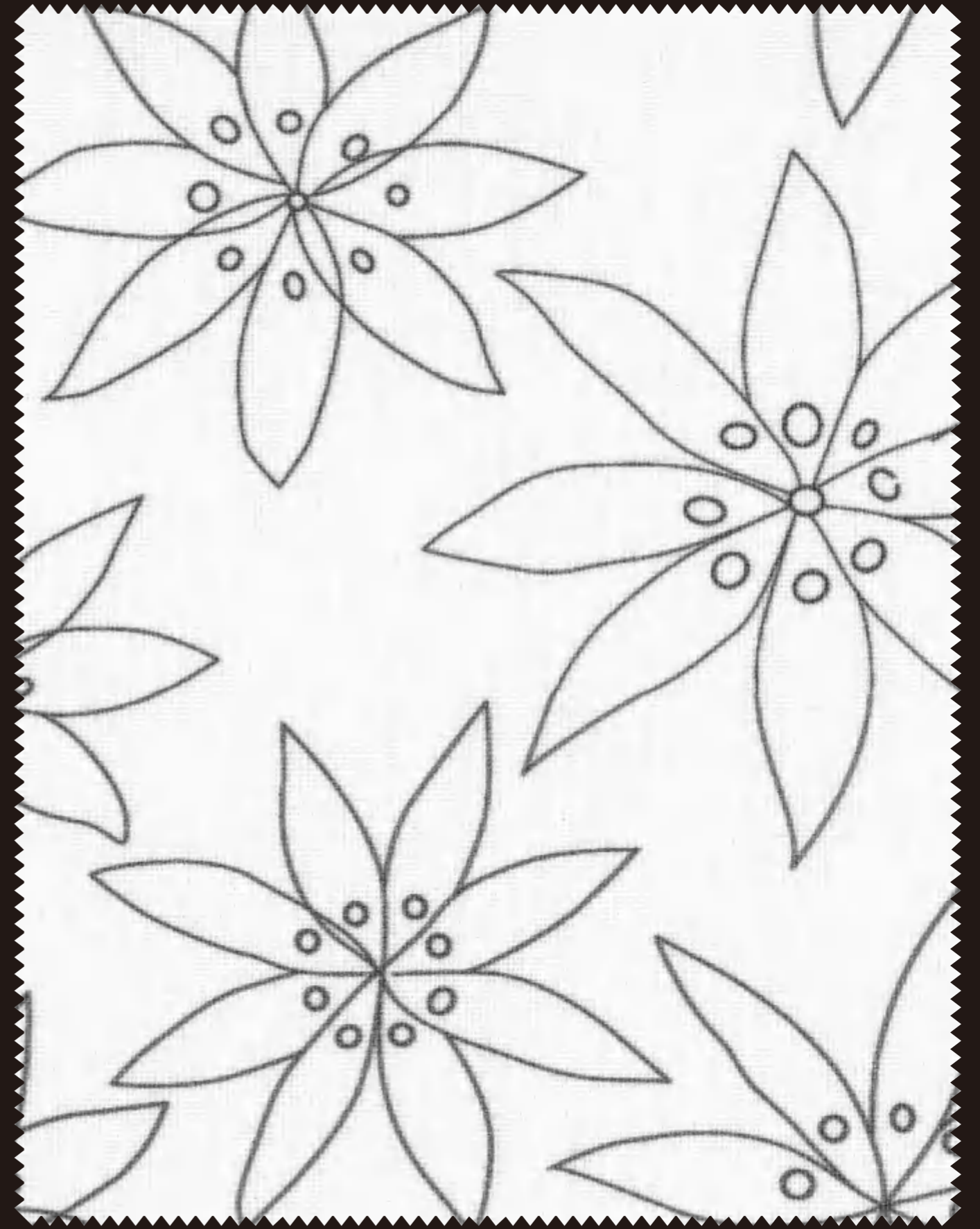

Cutting: Cold Cut, Ultrasonic, Crush Cut, or Laser
Seaming / Hemming: Thermal, High-Frequency, Ultrasonic, or Sewing

MARSEILE&CANNES SEMI BLACKOUT



White Deco L/F (RSP 3101)

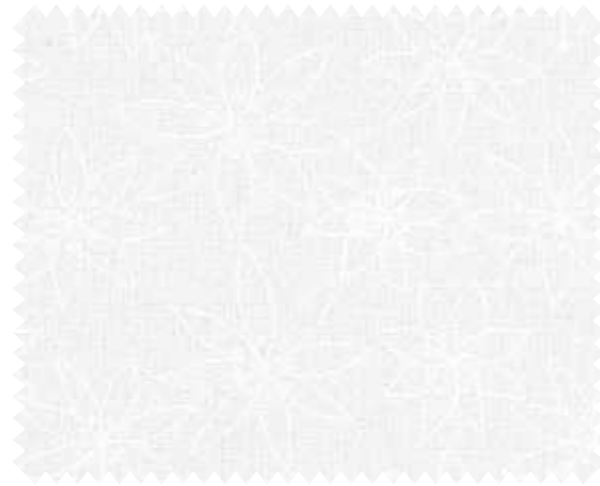

White Floral L/F (RSP 4101)



Blackout Floral L/F (RSP 4102)



Tan Floral L/F (RSP 4103)

TECHNICAL PARAMETER

	MARSEILE&CANNES L/F
COMPOSITION	100% Polyester
FINISHED WIDTH	94 inch
THICKNESS	0.014" ± 5%
WEIGHT	5.01 oz/yd ² ± 5%
ROLL LENGTH	33 yd
SHADING EFFECT	Semi-Blackout

PRODUCT CERTIFICATION



YUMA[®]

Add: 1960 S. Carlos Ave., Ontario, CA, 91761
 Name: Oliver.Liang
 Tel: 909.988.8887 909.303.9298

YUMA USA INC



ROLLER SHADES

COLLECTION

Allure B/O

BLACKOUT

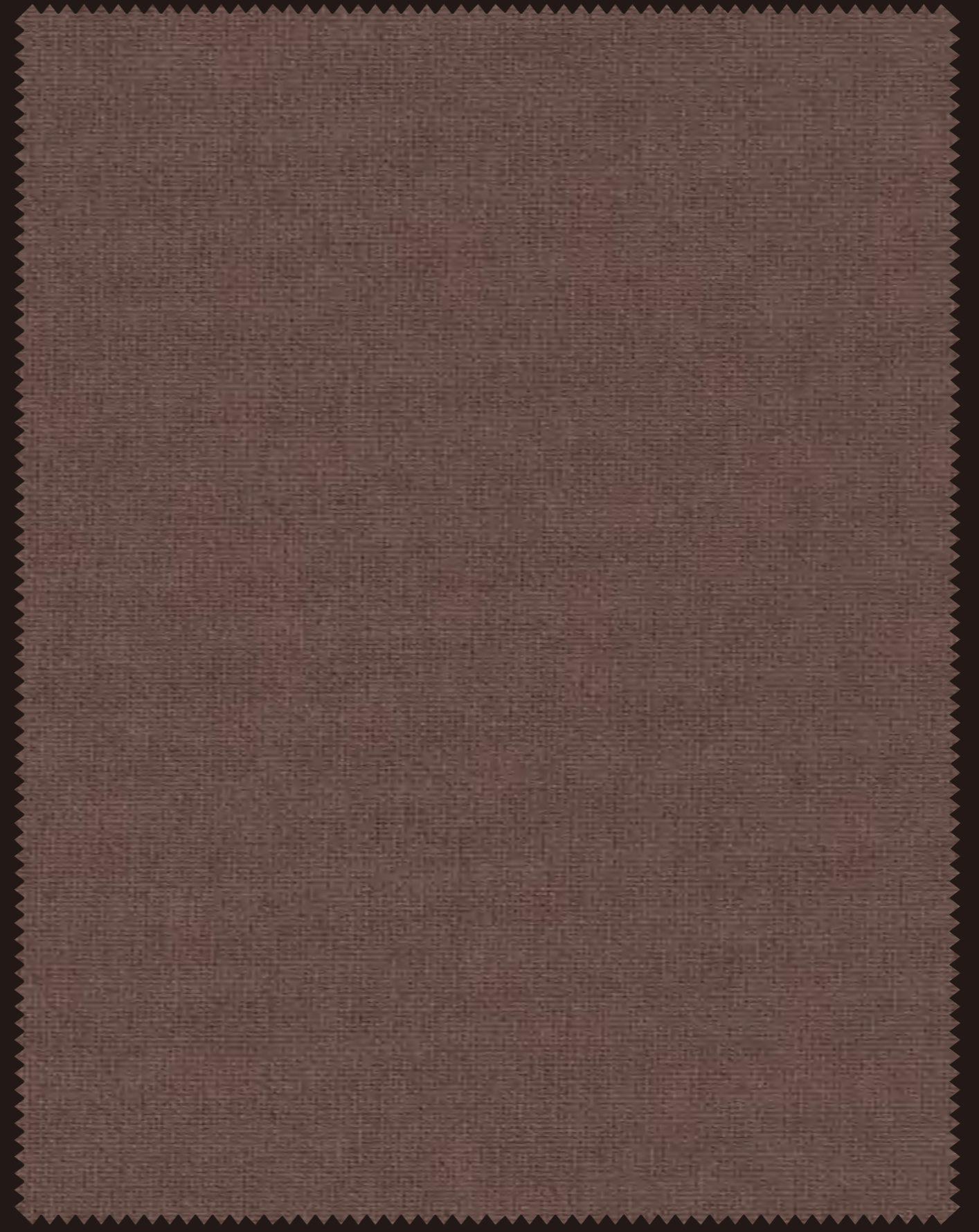

Cutting: Cold Cut, Ultrasonic, Crush Cut, or Laser
Seaming / Hemming: Thermal, High-Frequency, Ultrasonic, or Sewing

ALLURE BLACKOUT



Ivory Cream B/O (YM6523)



White Snow B/O (YM6531)



Lite Sundew B/O (YM6532)

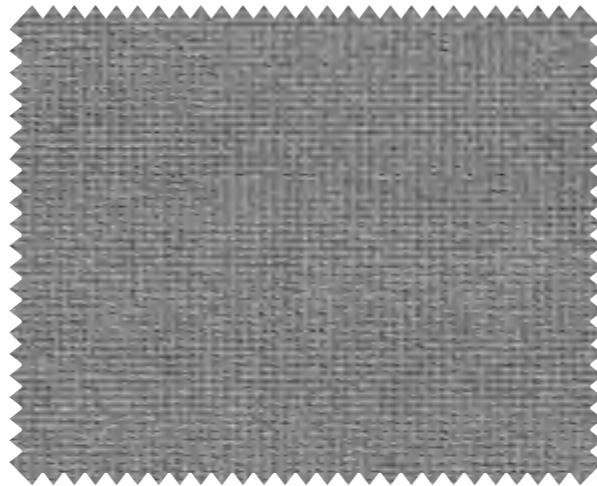

Mystic Gray B/O (YM6539)



Brown Penny B/O (YM6540)



Blackore B/O (YM6542)

TECHNICAL PARAMETER

	ALLURE B/O
COMPOSITION	100% Polyester
FINISHED WIDTH	98 inch
THICKNESS	0.017" ± 5%
WEIGHT	8.54 oz/yd ² ± 5%
ROLL LENGTH	33 yd
SHADING EFFECT	Blackout

PRODUCT CERTIFICATION



YUMA[®]

Add: 1960 S. Carlos Ave., Ontario, CA, 91761
 Name: Oliver Liang
 Tel: 909.988.8887 909.303.9298

YUMA USA INC



ROLLER SHADES

COLLECTION

Static B/O

BLACKOUT

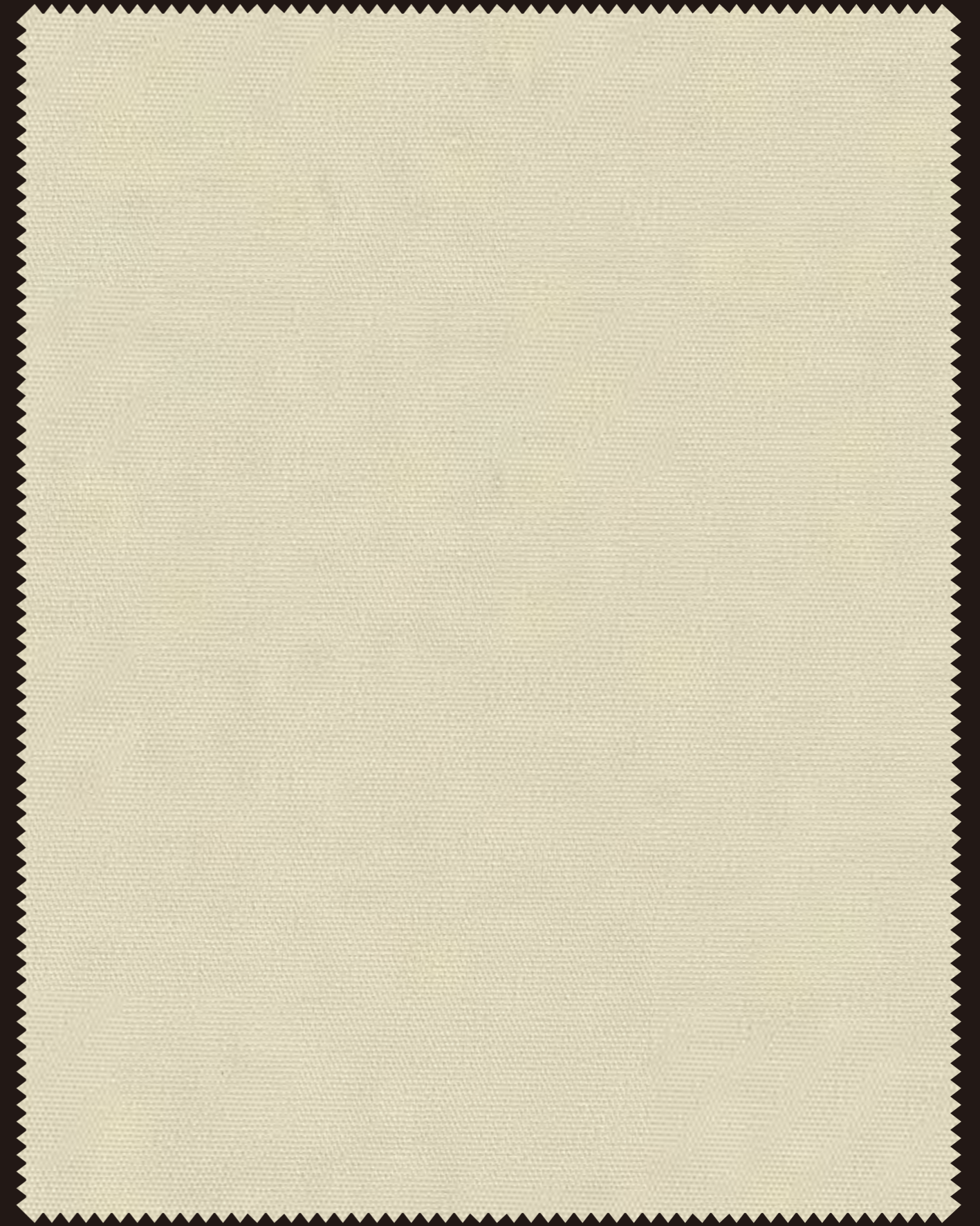

Cutting: Cold Cut, Ultrasonic, Crush Cut, or Laser
Seaming / Hemming: Thermal, High-Frequency, Ultrasonic, or Sewing

STATIC BLACKOUT



Soft White B/O (1901)

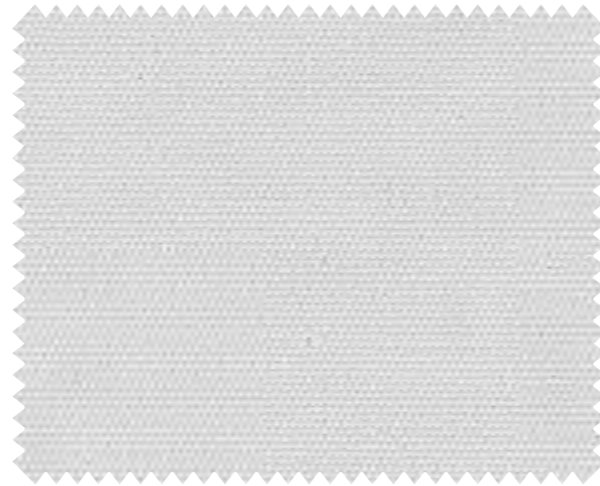

Earth B/O (1903)



Beige B/O (1904)

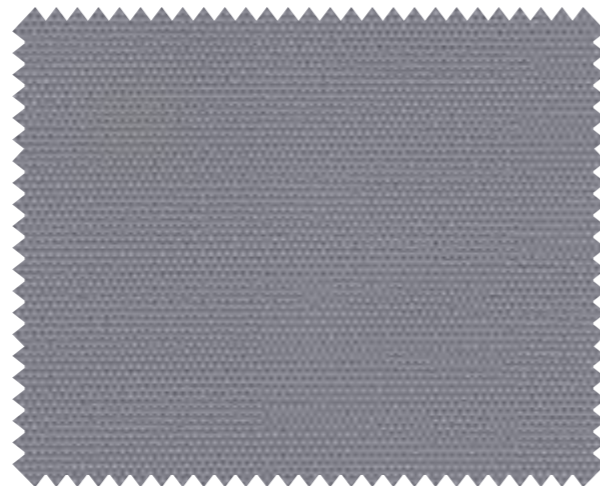

Grey B/O (1905)



Coffee B/O (1906)

TECHNICAL PARAMETER

	STATIC B/O
COMPOSITION	100% Polyester
FINISHED WIDTH	118 inch
THICKNESS	0.020" ± 5%
WEIGHT	10.90 oz/yd ² ± 5 %
ROLL LENGTH	33 yd
SHADING EFFECT	Blackout

PRODUCT CERTIFICATION



YUMA[®]

Add: 1960 S. Carlos Ave., Ontario, CA, 91761
 Name: Oliver.Liang
 Tel: 909.988.8887 909.303.9298

YUMA USA INC



ROLLER SHADES

COLLECTION

MORELLE

SEMI-BLACKOUT / BLACKOUT



Cutting: Cold Cut, Ultrasonic, Crush Cut, or Laser
Seaming / Hemming: Thermal, High-Frequency, Ultrasonic, or Sewing

MORELLE



White Ice (Morelle1 / Morelle6500)



Creamy (Morelle2 / Morelle6501)

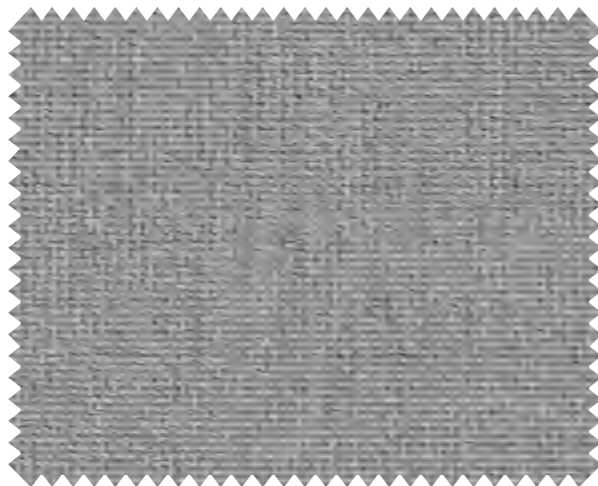

Grey Fawn (Morelle3 / Morelle6551-FR)



Night Train (Morelle4 / Morelle6511)

TECHNICAL PARAMETER

	MORELLE L/F	MORELLE B/O
COMPOSITION	100% Polyester	100% Polyester
FINISHED WIDTH	118 inch	118 inch
THICKNESS	0.014" ± 5%	0.018" ± 5%
WEIGHT	4.86 oz/yd ² ± 5 %	9.43 oz/yd ² ± 5 %
ROLL LENGTH	33 yd	33 yd
SHADING EFFECT	Semi-Blackout	Blackout

PRODUCT CERTIFICATION



YUMA[®]

Add: 1960 S. Carlos Ave., Ontario, CA, 91761
 Name: Oliver.Liang
 Tel: 909.988.8887 909.303.9298

YUMA USA INC



ROLLER SHADES

COLLECTION

LONDON

SEMI-BLACKOUT / BLACKOUT



Cutting: Cold Cut, Ultrasonic, Crush Cut, or Laser
Seaming / Hemming: Thermal, High-Frequency, Ultrasonic, or Sewing

LONDON

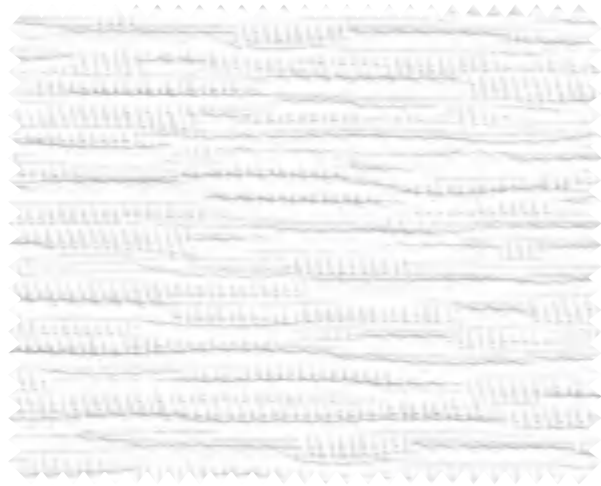

Abbey White (1101 / 1901)



Hampton Beige (1103 / 1903)



Tower Taupe (1104 / 1904)



Black River (1106 / 1906)



Silver Bridge (1107 / 1907)

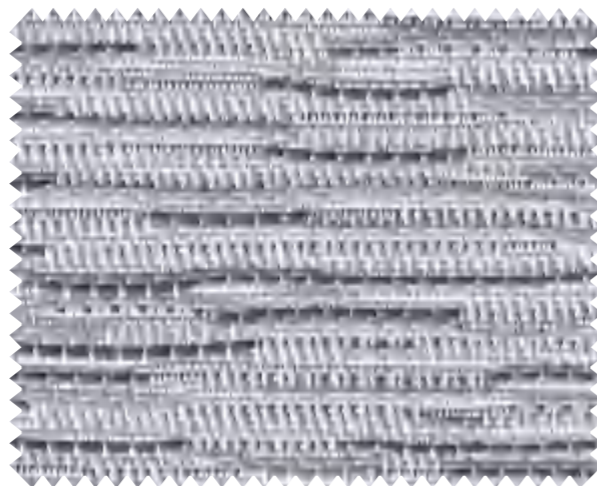

Gray Church (1108 / 1908)

TECHNICAL PARAMETER

	LONDON L/F	LONDON B/O
COMPOSITION	100% Polyester	100% Polyester
FINISHED WIDTH	118 inch	118 inch
THICKNESS	0.020" ± 5%	0.026" ± 5%
WEIGHT	6.92 oz/yd ² ± 5 %	12.52 oz/yd ² ± 5 %
ROLL LENGTH	33 yd	33 yd
SHADING EFFECT	Semi-Blackout	Blackout

PRODUCT CERTIFICATION



YUMA[®]

Add: 1960 S. Carlos Ave., Ontario, CA, 91761
Name: Oliver Liang
Tel: 909.988.8887 909.303.9298

YUMA USA INC



ROLLER SHADES

COLLECTION



Manchester

SEMI-BLACKOUT / BLACKOUT



Cutting: Cold Cut, Ultrasonic, Crush Cut, or Laser
Seaming / Hemming: Thermal, High-Frequency, Ultrasonic, or Sewing

MANCHESTER



Burlap Chester (1104 / 1904)



United White (1111 / 1911)

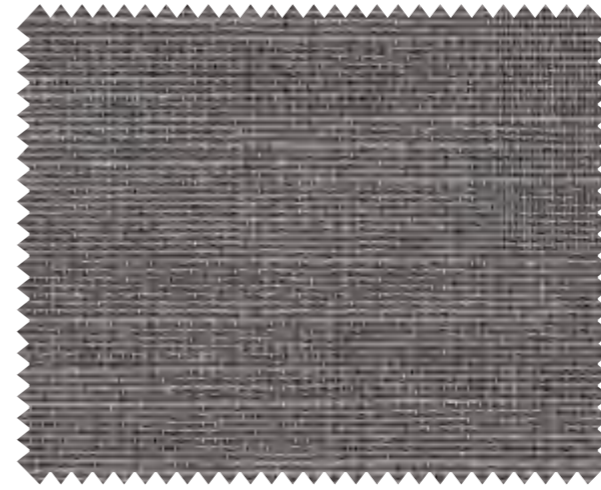

Dark Train (1116 / 1916)



Beige Wales (1112 / 1912)

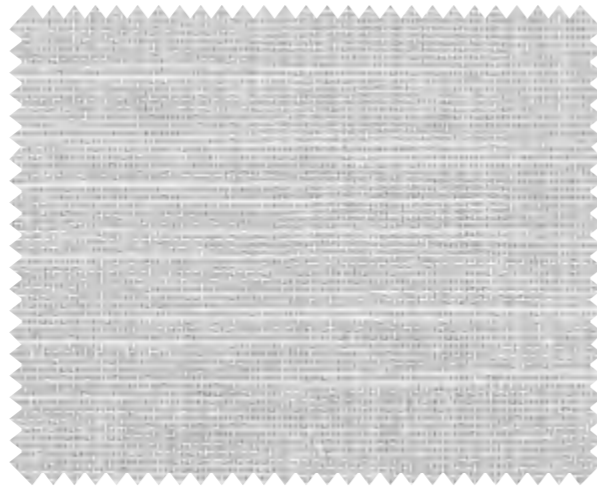

Foggy Lake (1113 / 1913)

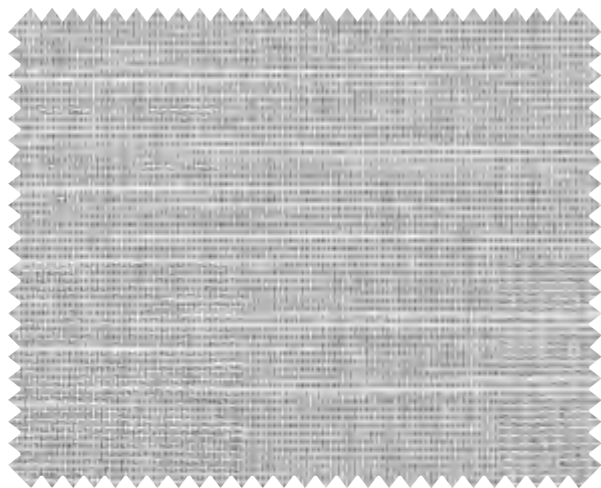

Grey Chester (1114 / 1914)

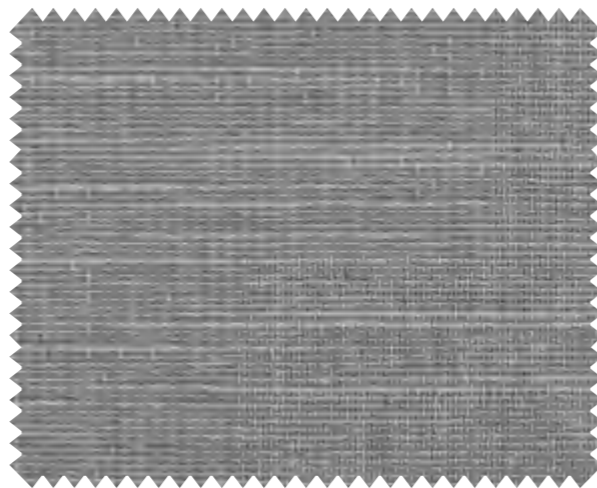

York Shadow (1115 / 1915)

PRODUCT CERTIFICATION



TECHNICAL PARAMETER

	MANCHESTER L/F	MANCHESTER B/O
COMPOSITION	100% Polyester	100% Polyester
FINISHED WIDTH	118 inch	118 inch
THICKNESS	0.016" ± 5%	0.020" ± 5%
WEIGHT	6.48 oz/yd ² ± 5 %	9.72 oz/yd ² ± 5 %
ROLL LENGTH	33 yd	33 yd
SHADING EFFECT	Semi-Blackout	Blackout



YUMA[®]

Add: 1960 S. Carlos Ave., Ontario, CA, 91761
Name: Oliver.Liang
Tel: 909.988.8887 909.303.9298

YUMA USA INC



ROLLER SHADES

COLLECTION

Shimmering

SEMI-BLACKOUT / BLACKOUT

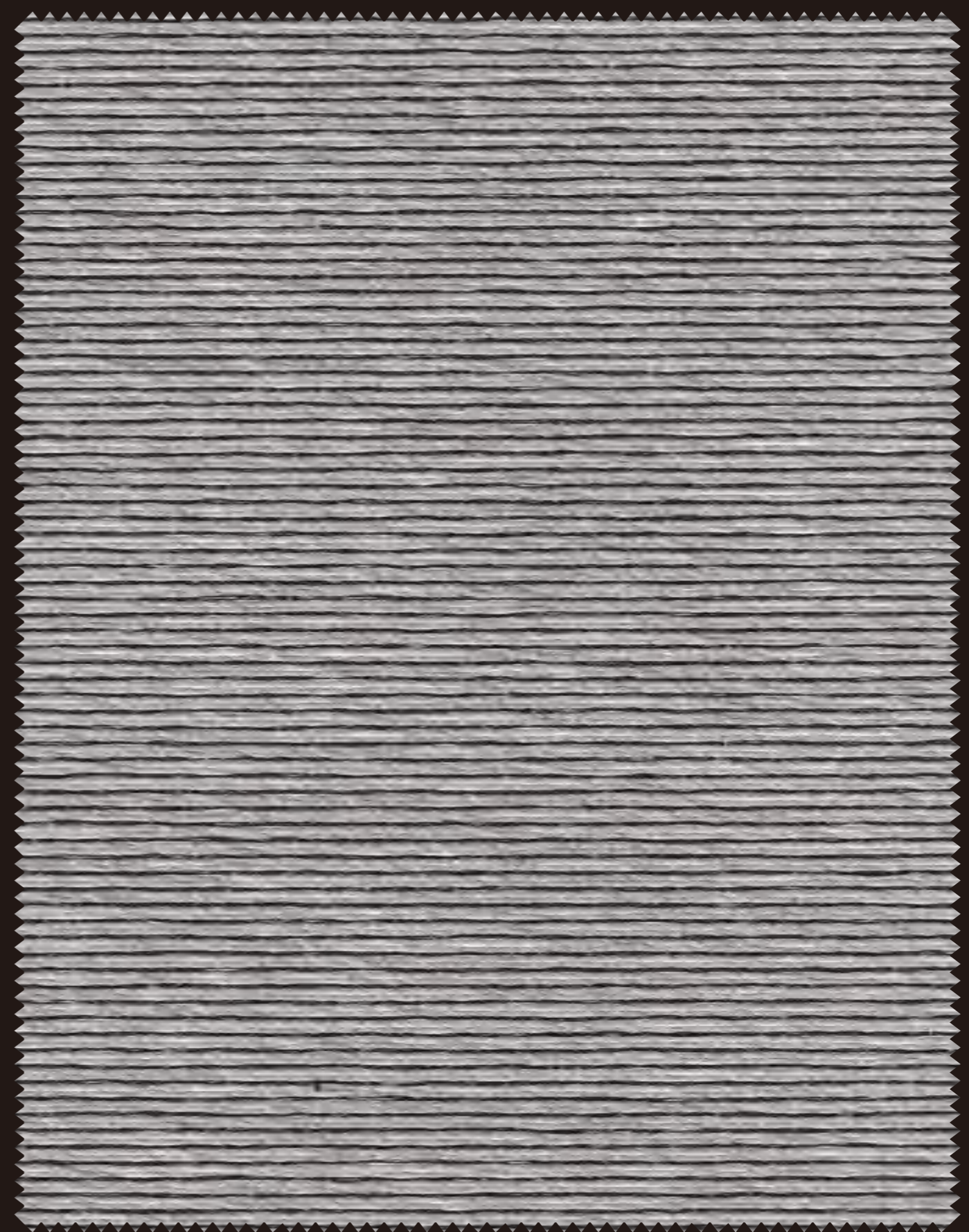
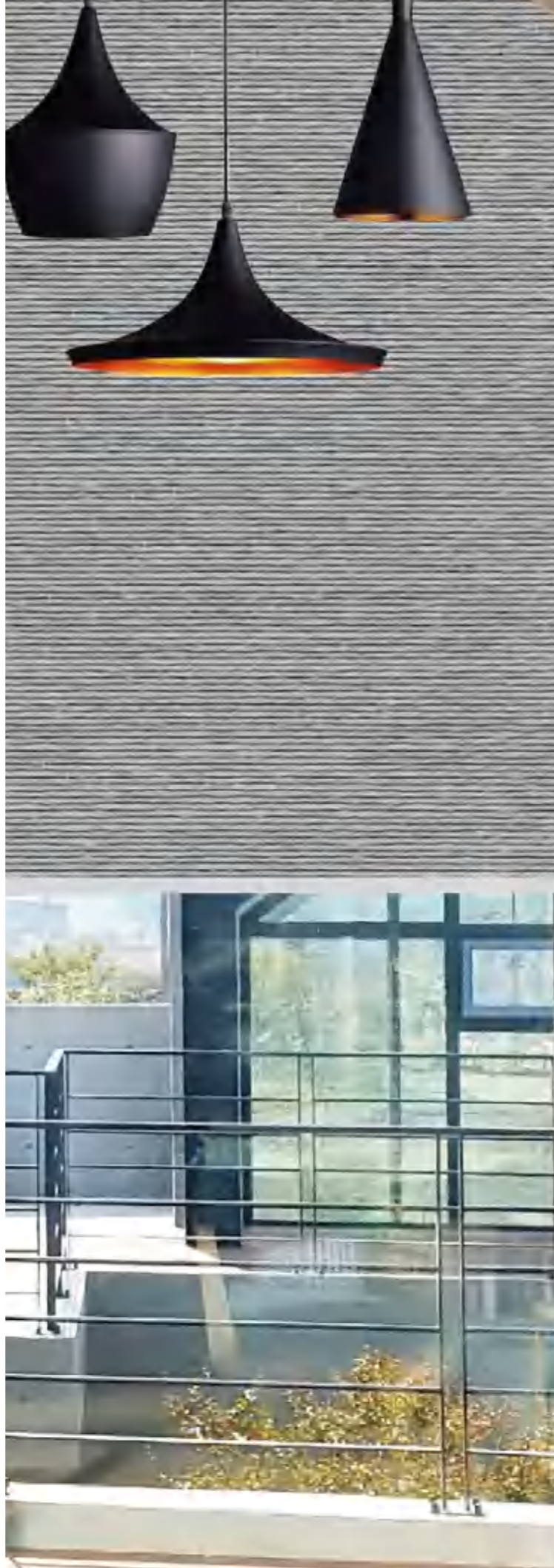

Cutting: Cold Cut, Ultrasonic, Crush Cut, or Laser
Seaming / Hemming: Thermal, High-Frequency, Ultrasonic, or Sewing

SHIMMERING



White (1101 / 1901)



White Gold (1102 / 1902)



Gold (1103 / 1903)



Grey (1104 / 1904)

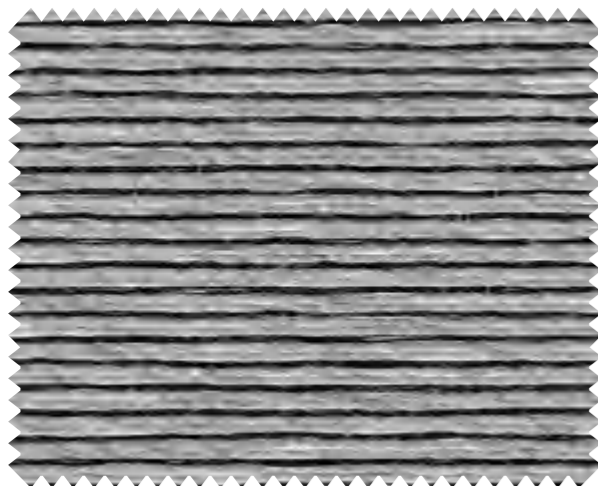

Silver Black (1105 / 1905)



Black White (1106 / 1906)

TECHNICAL PARAMETER

	SHIMMERING L/F	SHIMMERING B/O
COMPOSITION	100% Polyester	100% Polyester
FINISHED WIDTH	118 inch	118 inch
THICKNESS	0.014" ± 5%	0.026" ± 5%
WEIGHT	4.71 oz/yd ² ± 5%	10.90 oz/yd ² ± 5%
ROLL LENGTH	33 yd	33 yd
SHADING EFFECT	Semi-Blackout	Blackout

PRODUCT CERTIFICATION



YUMA®

Add: 1960 S. Carlos Ave., Ontario, CA, 91761
 Name: Oliver.Liang
 Tel: 909.988.8887 909.303.9298

YUMA USA INC



ROLLER SHADES

COLLECTION

Madrid B/O

BLACKOUT

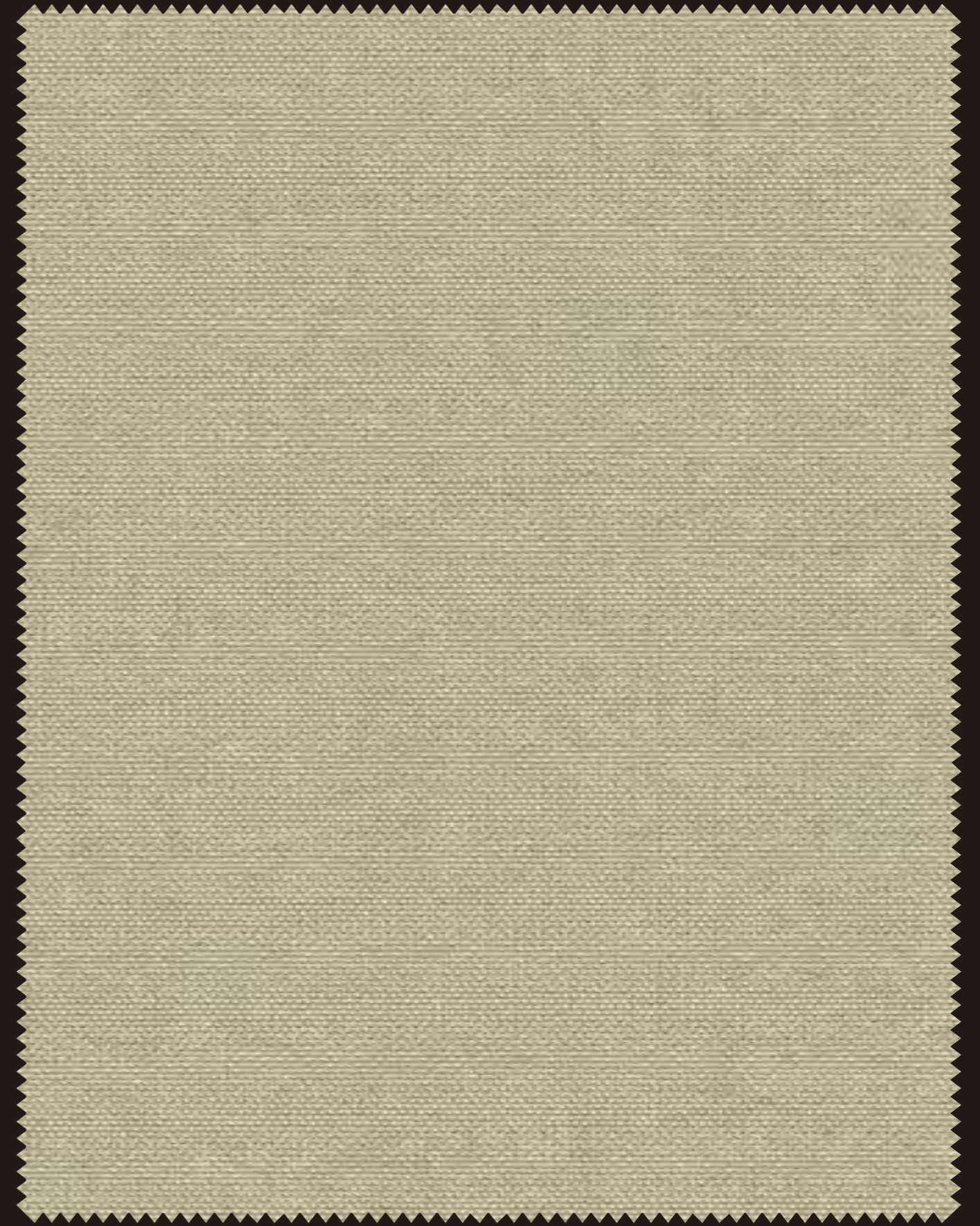
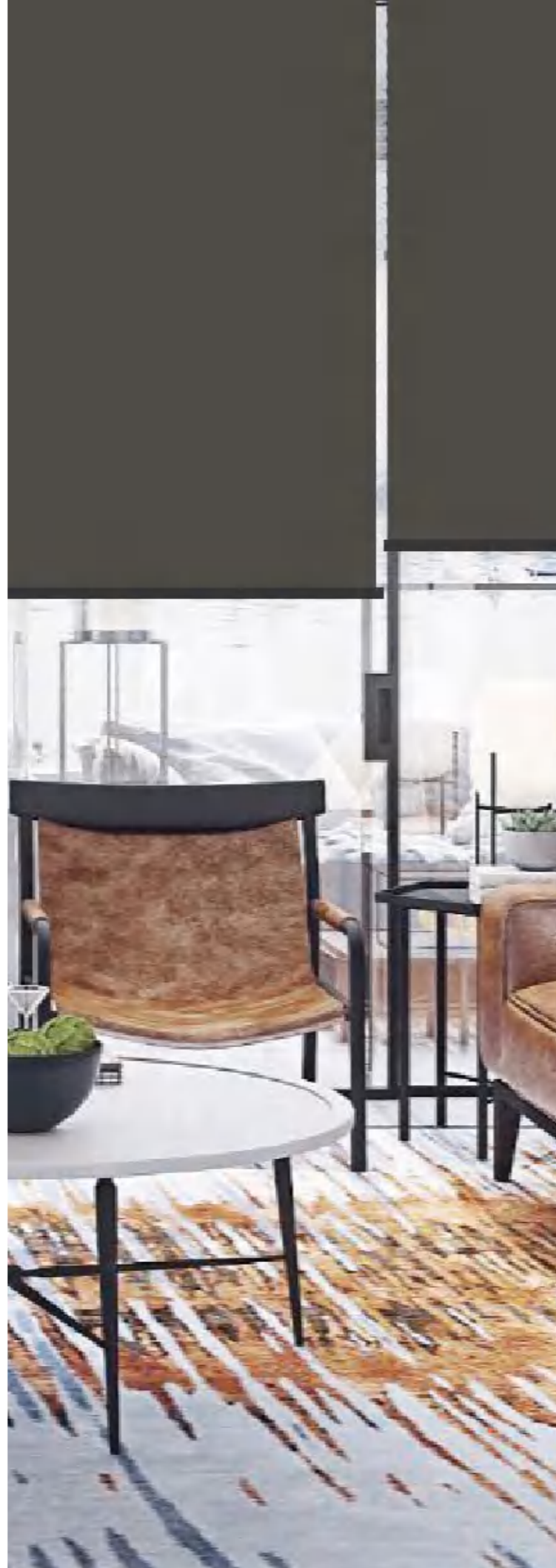

Cutting: Cold Cut, Ultrasonic, Crush Cut, or Laser
Seaming / Hemming: Thermal, High-Frequency, Ultrasonic, or Sewing

MADRID BLACKOUT



Dove White B/O (1901)



Dried Khaki B/O (1902)



Dark Cloud B/O (1907)



Sweet Late B/O (1903)



Tan Wool B/O (1904)



Steel Grey B/O (1905)



Lite Charcoal B/O (1906)

PRODUCT CERTIFICATION



TECHNICAL PARAMETER

	MADRID B/O
COMPOSITION	100% Polyester
FINISHED WIDTH	118 inch
THICKNESS	0.024" ± 5%
WEIGHT	11.78 oz/yd ² ± 5 %
ROLL LENGTH	33 yd
SHADING EFFECT	Blackout



YUMA[®]

Add: 1960 S. Carlos Ave., Ontario, CA, 91761
 Name: Oliver.Liang
 Tel: 909.988.8887 909.303.9298

YUMA USA INC



ROLLER SHADES

COLLECTION

Monticello B/O

BLACKOUT

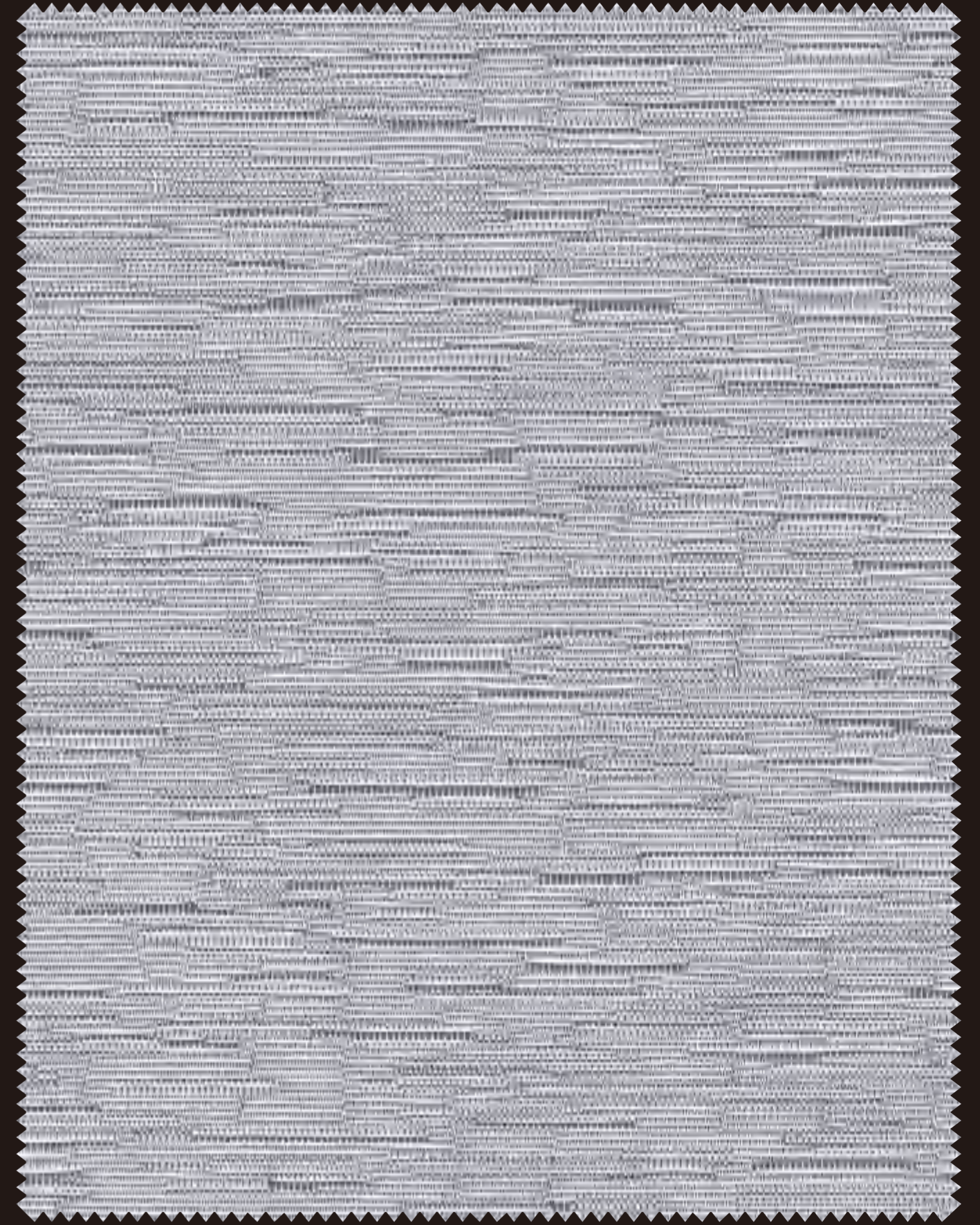

Cutting: Cold Cut, Ultrasonic, Crush Cut, or Laser
Seaming / Hemming: Thermal, High-Frequency, Ultrasonic, or Sewing

MONTICELLO BLACKOUT

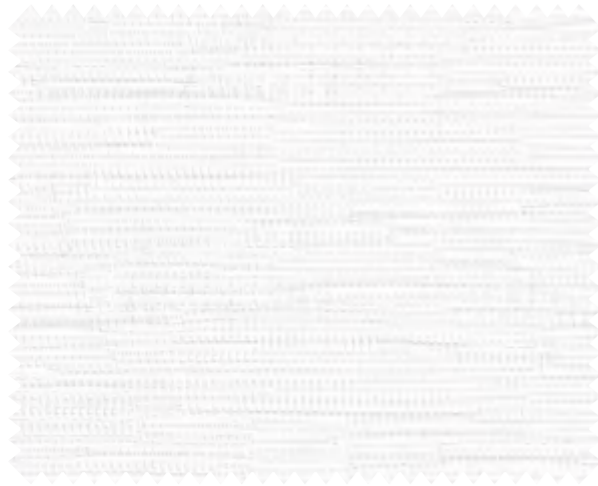

Bright White B/O (1901)



Lite Eggshell B/O (1902)

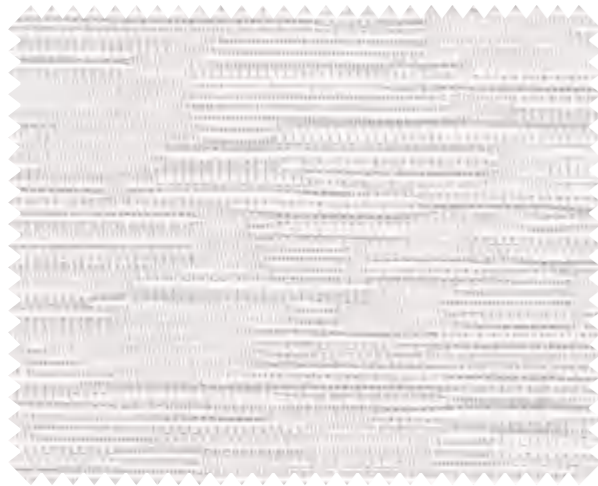

Vanilla Shake B/O (1903)



Light Moca B/O (1904)

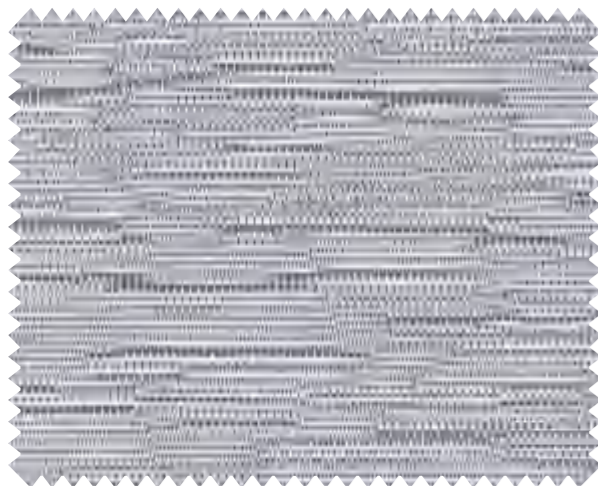

Gray Shadow B/O (1905)



True Black B/O (1906)

TECHNICAL PARAMETER

	MONTICELLO B/O
COMPOSITION	100% Polyester
FINISHED WIDTH	118 inch
THICKNESS	0.026" ± 5%
WEIGHT	10.90 oz/yd ² ± 5 %
ROLL LENGTH	33 yd
SHADING EFFECT	Blackout

PRODUCT CERTIFICATION



YUMA[®]

Add: 1960 S. Carlos Ave., Ontario, CA, 91761
Name: Oliver Liang
Tel: 909.988.8887 909.303.9298

YUMA USA INC



ROLLER SHADES

COLLECTION

Nouveau

BLACKOUT

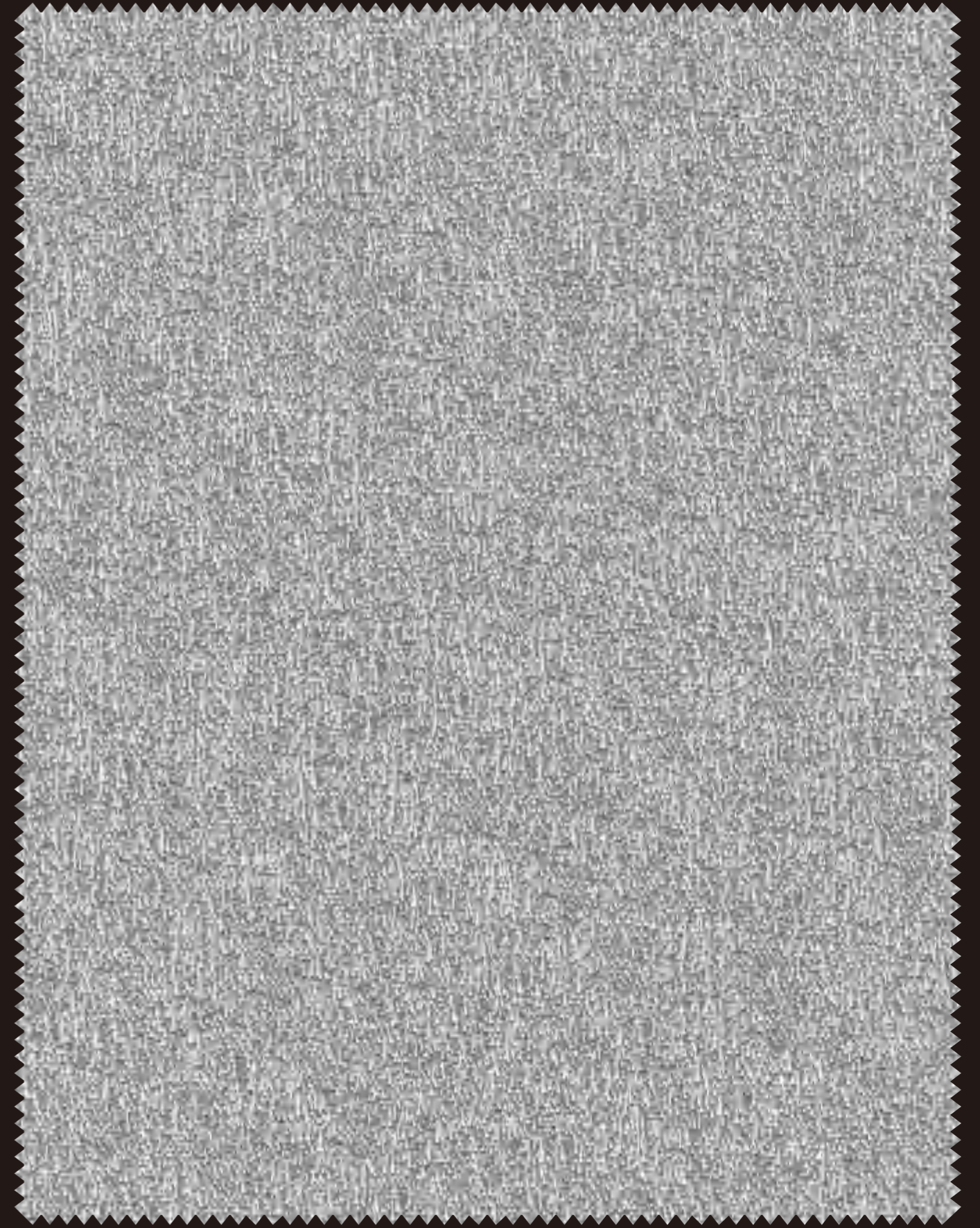
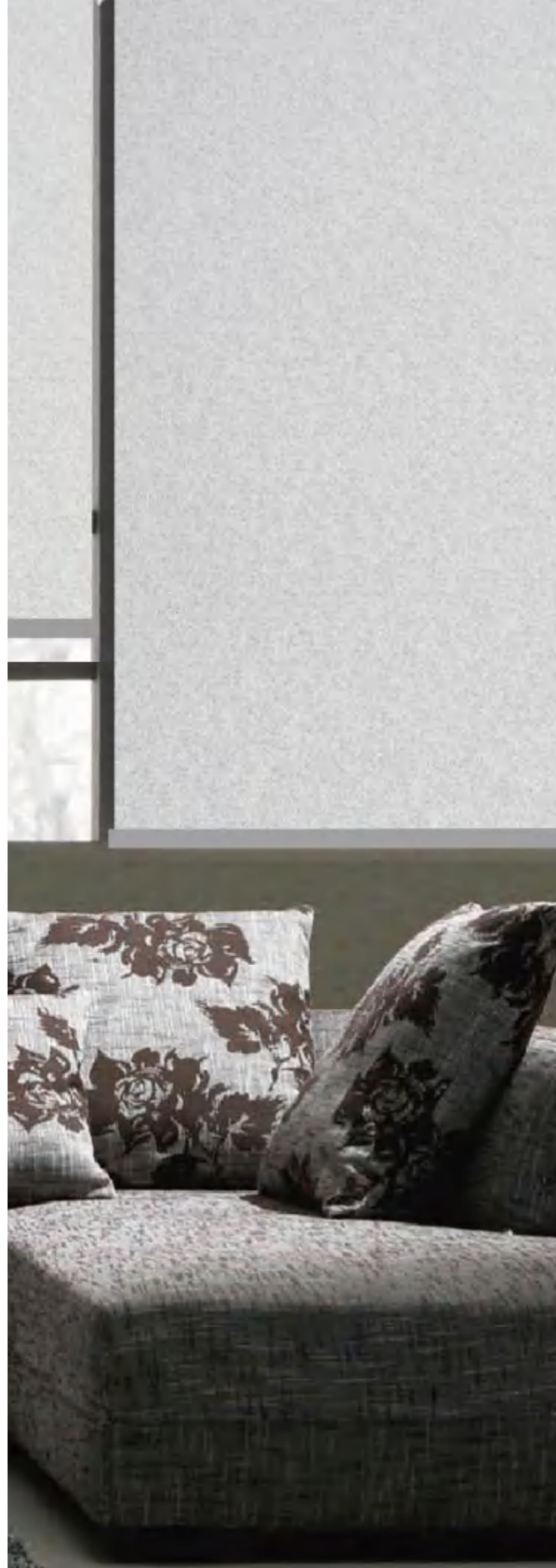

Cutting: Cold Cut, Ultrasonic, Crush Cut, or Laser
Seaming / Hemming: Thermal, High-Frequency, Ultrasonic, or Sewing

NOUVEAU BLACKOUT

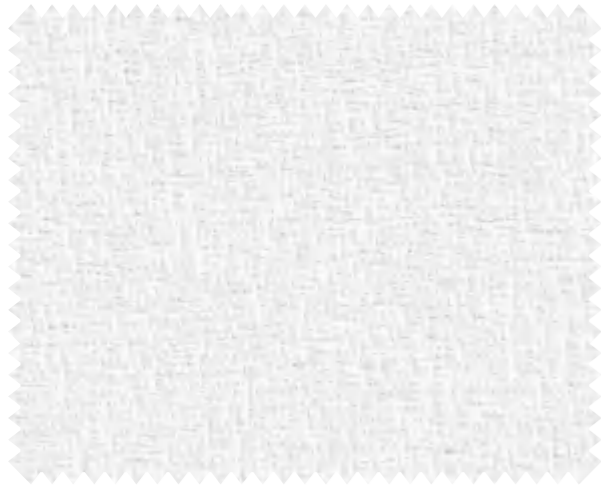

White B/O (1901)



Beige B/O (1902)



Tan B/O (1903)

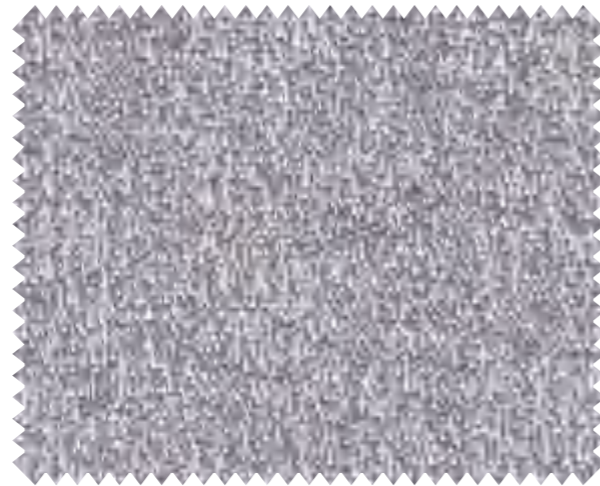

Fawn B/O (1904)

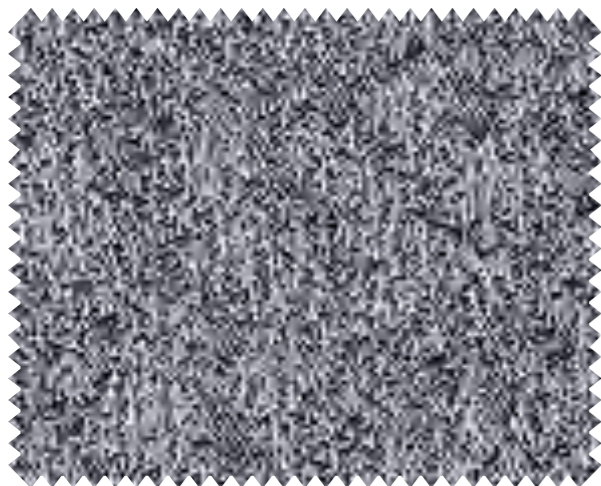

Monochrome B/O (1905)

TECHNICAL PARAMETER

	STATIC B/O
COMPOSITION	100% Polyester
FINISHED WIDTH	118 inch
THICKNESS	0.022" ± 5%
WEIGHT	10.90 oz/yd ² ± 5 %
ROLL LENGTH	33 yd
SHADING EFFECT	Blackout

PRODUCT CERTIFICATION



YUMA[®]

Add: 1960 S. Carlos Ave., Ontario, CA, 91761
 Name: Oliver.Liang
 Tel: 909.988.8887 909.303.9298

YUMA USA INC



ROLLER SHADES

COLLECTION

GALAXY B/O

BLACKOUT

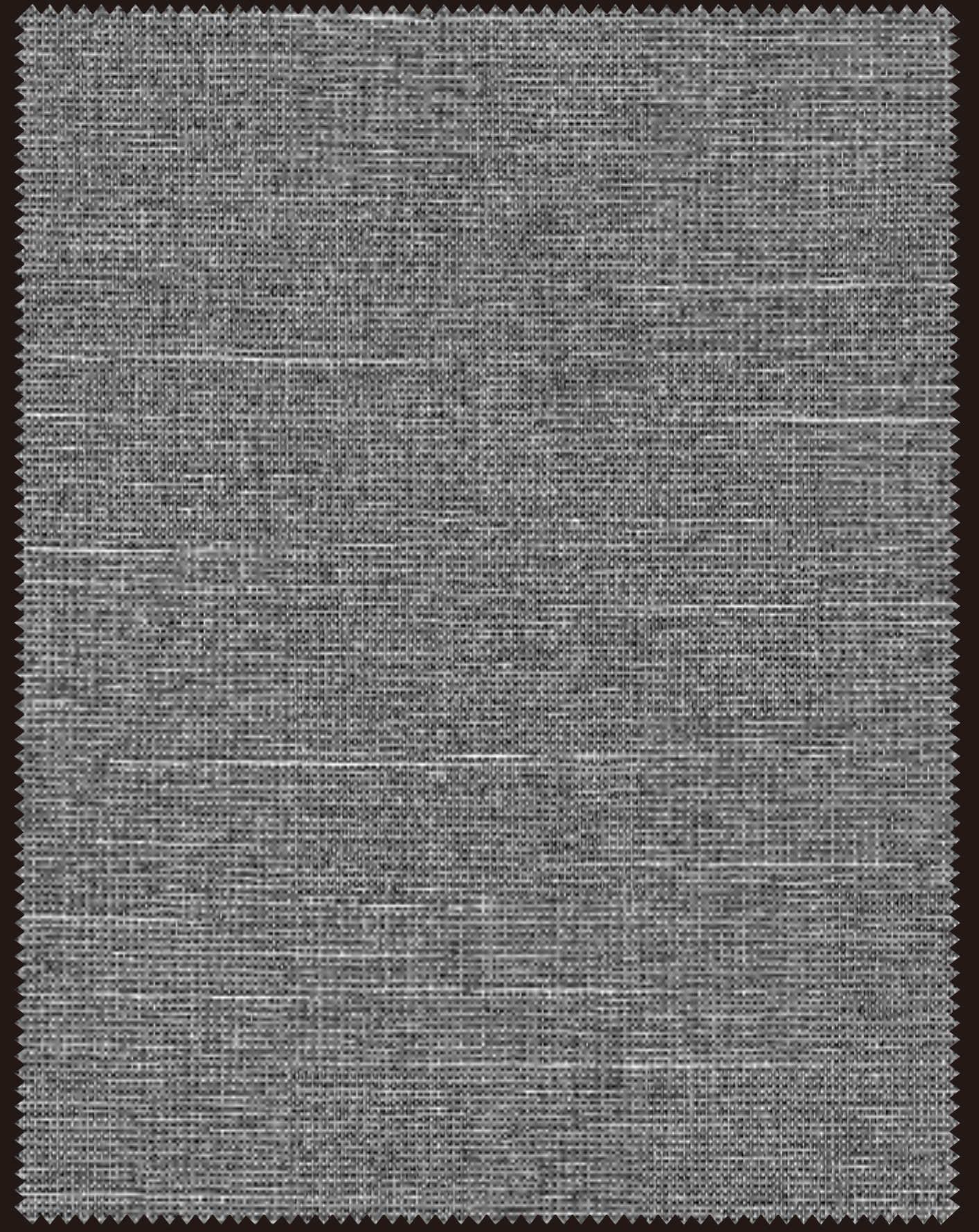

Cutting: Cold Cut, Ultrasonic, Crush Cut, or Laser
Seaming / Hemming: Thermal, High-Frequency, Ultrasonic, or Sewing

GALAXY BLACKOUT



Galaxy 1101

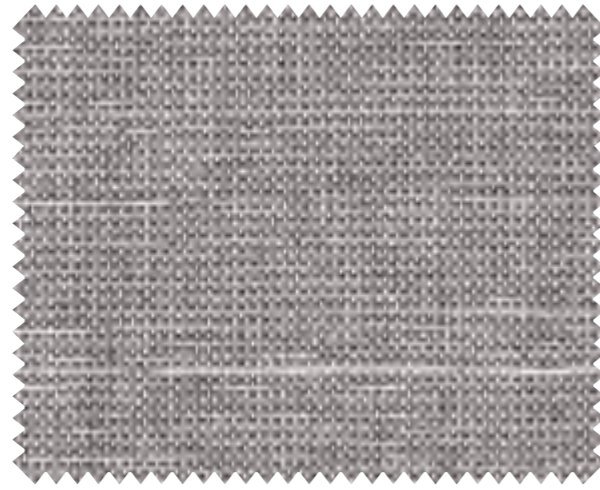

Galaxy 1102

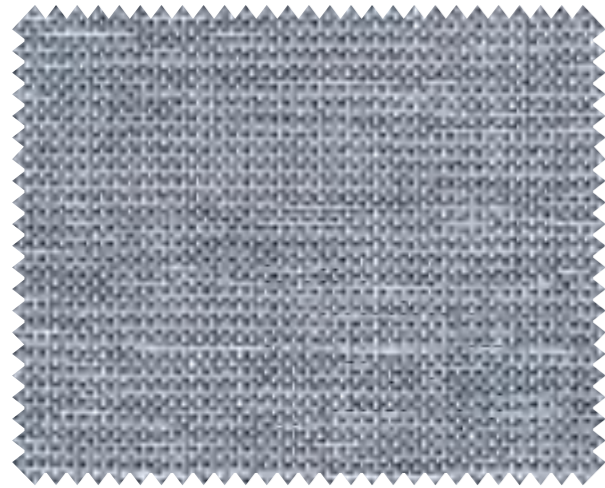

Galaxy 1103

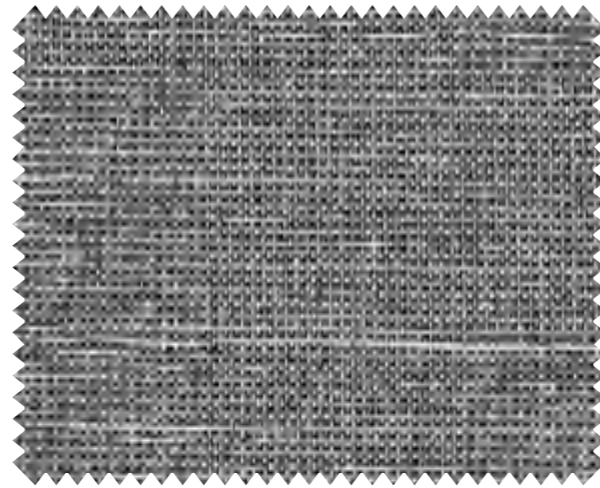

Galaxy 1104

TECHNICAL PARAMETER

	GALAXY B/O
COMPOSITION	100% Polyester
FINISHED WIDTH	118 inch
THICKNESS	0.029" ± 5%
WEIGHT	12.61 oz/yd ² ± 5 %
ROLL LENGTH	33 yd
SHADING EFFECT	Blackout

PRODUCT CERTIFICATION



YUMA[®]

Add: 1960 S. Carlos Ave., Ontario, CA, 91761
 Name: Oliver.Liang
 Tel: 909.988.8887 909.303.9298

YUMA USA INC



ROLLER SHADES

COLLECTION

FR MORELLE

SEMI-BLACKOUT / BLACKOUT



Cutting: Cold Cut, Ultrasonic, Crush Cut, or Laser
Seaming / Hemming: Thermal, High-Frequency, Ultrasonic, or Sewing

FR MORELLE



White Ice (Morelle 1-FR / Morelle6500-FR)



Creamy (Morelle 2-FR / Morelle6501-FR)

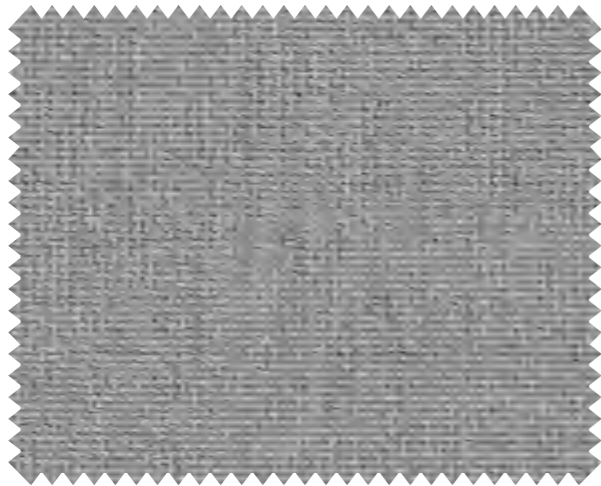

Grey Fawn (Morelle 3-FR / Morelle6551-FR)



Night Train (Morelle 4-FR / Morelle6511-FR)

TECHNICAL PARAMETER

	FR MORELLE L/F	FR MORELLE B/O
COMPOSITION	100% Polyester	100% Polyester
FINISHED WIDTH	118 inch	118 inch
THICKNESS	0.014" ± 5%	0.018" ± 5%
WEIGHT	4.86 oz/yd ² ± 5 %	9.43 oz/yd ² ± 5 %
ROLL LENGTH	33 yd	33 yd
SHADING EFFECT	Semi-Blackout	Blackout

PRODUCT CERTIFICATION



YUMA[®]

Add: 1960 S. Carlos Ave., Ontario, CA, 91761
 Name: Oliver.Liang
 Tel: 909.988.8887 909.303.9298

YUMA USA INC



ROLLER SHADES

COLLECTION

Geneva

SEMI-BLACKOUT / BLACKOUT



Cutting: Cold Cut, Ultrasonic, Crush Cut, or Laser
Seaming / Hemming: Thermal, High-Frequency, Ultrasonic, or Sewing

GENEVA

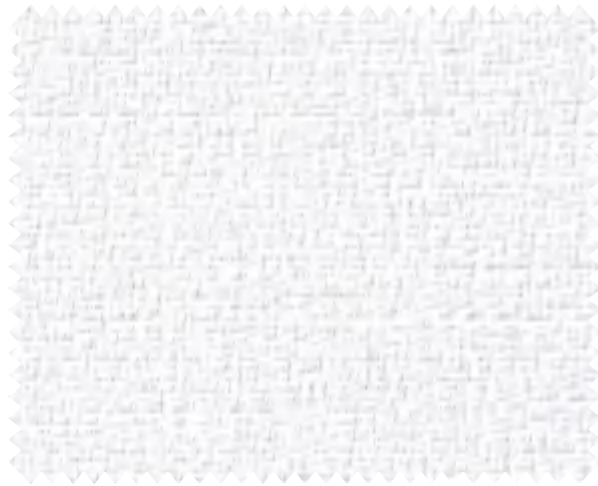

Snow (1101 / 1901)



Ivory (1102 / 1902)

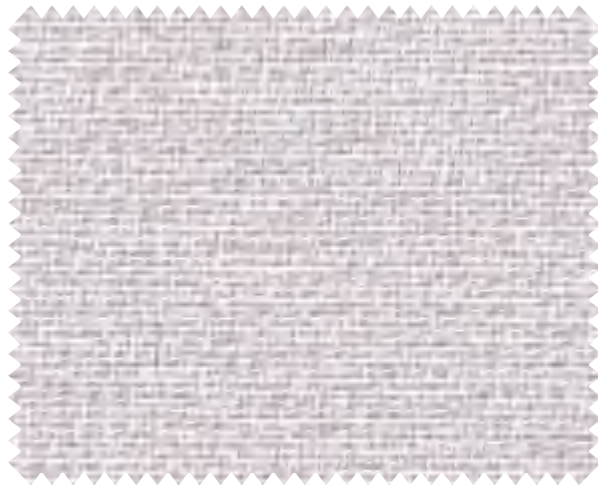

Off White (1103 / 1903)



Stone (1104 / 1904)

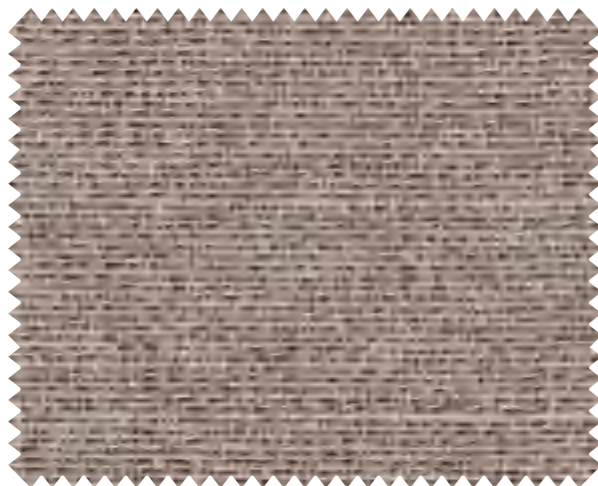

Coffee (1105 / 1905)

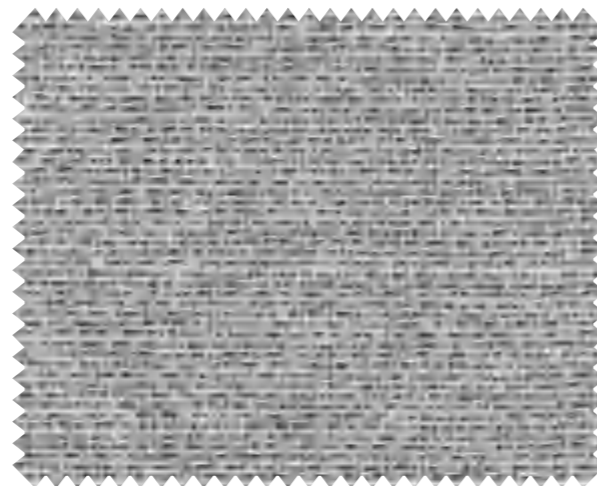

Silver (1106 / 1906)

TECHNICAL PARAMETER

	GENEVA L/F	GENEVA B/O
COMPOSITION	100% Polyester	100% Polyester
FINISHED WIDTH	118 inch	118 inch
THICKNESS	0.022" ± 5%	0.025" ± 5%
WEIGHT	5.30 oz/yd ² ± 5 %	10.90 oz/yd ² ± 5 %
ROLL LENGTH	33 yd	33 yd
SHADING EFFECT	Semi-Blackout	Blackout

PRODUCT CERTIFICATION



YUMA[®]

Add: 1960 S. Carlos Ave., Ontario, CA, 91761
 Name: Oliver.Liang
 Tel: 909.988.8887 909.303.9298

YUMA USA INC